

FIZYCZNE PODSTAWY PLANOWANIA RADIOTERAPII PO MASTEKTOMII

Tomasz Kuszewski



RODZAJE PROMIENIOWANIA JONIZUJĄCEGO STOSOWANE W RADIOTERAPII

- Elektrony
- Fotony

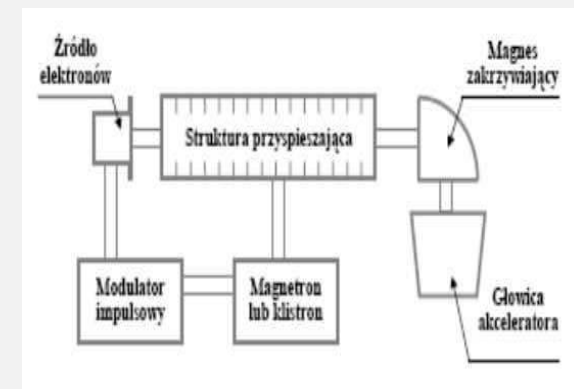
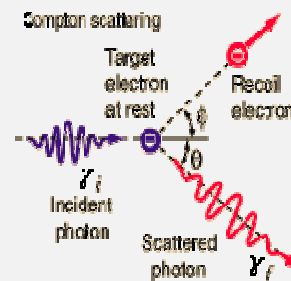
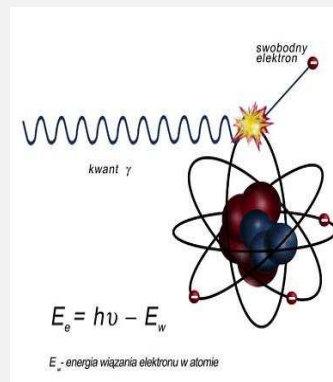
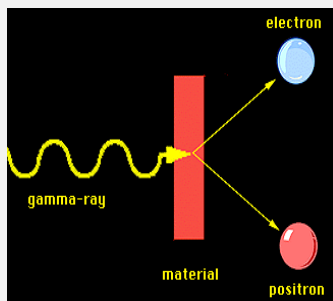
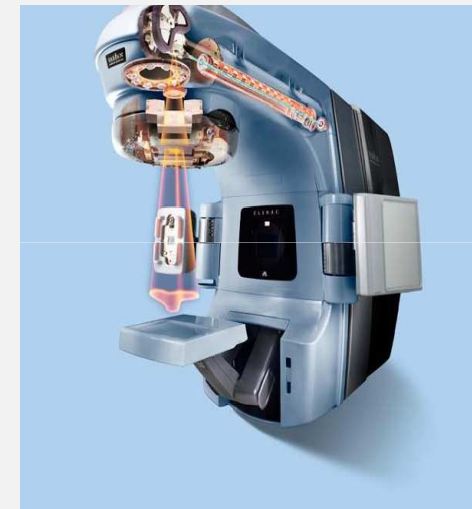

RODZAJE PROMIENIOWANIA JONIZUJĄCEGO STOSOWANEGO W RADIOTERAPII

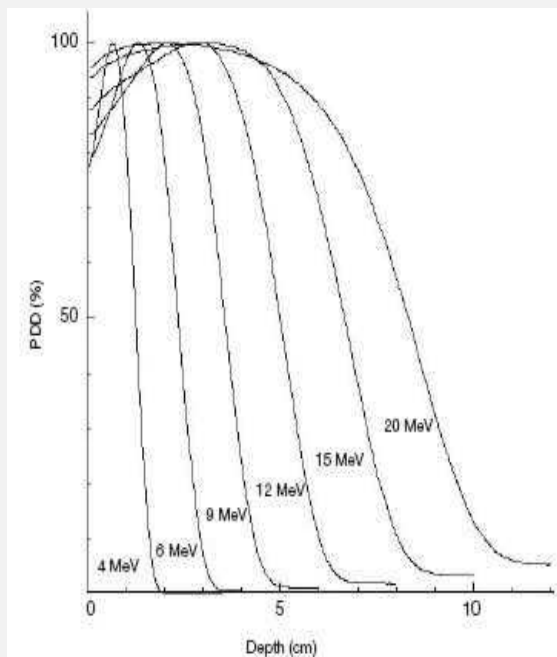

elektrony

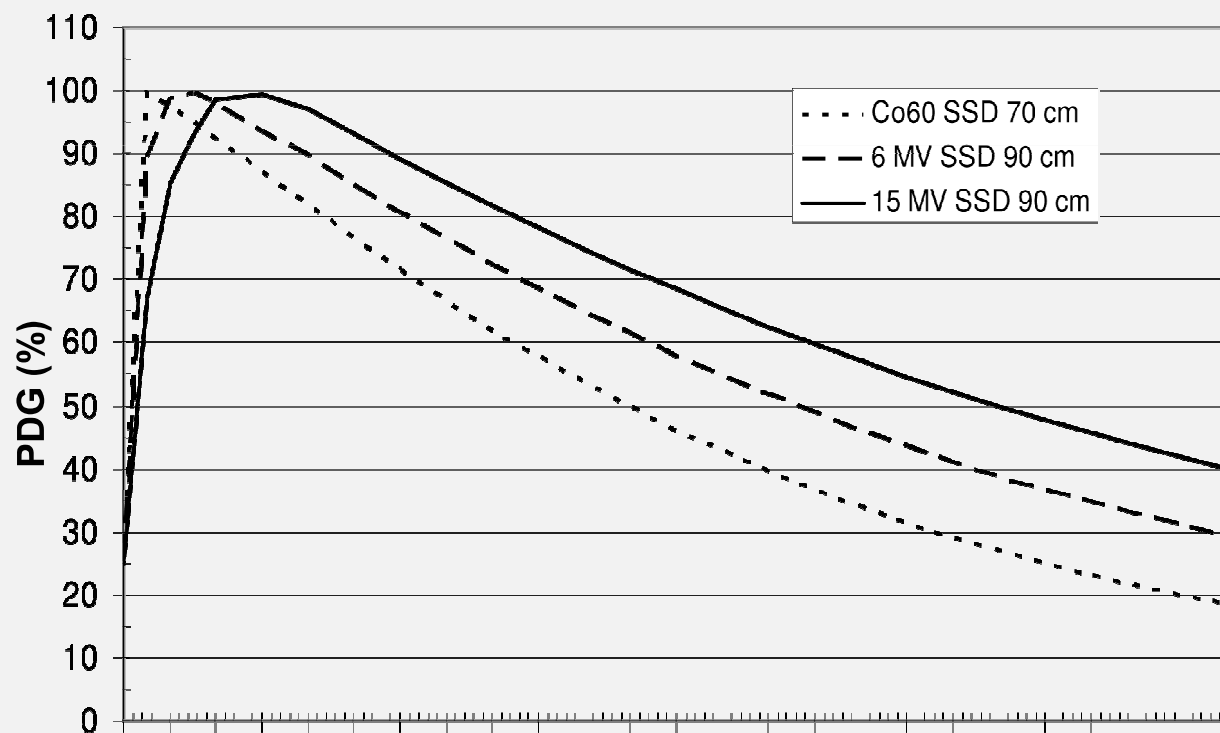

fotony

TECHNIKA ODWRÓCONEGO KIJA HOKEJOWEGO

Ułożenie
pacjenta



TECNICA ODWRÓCONEGO KIJA HOKEJOWEGO

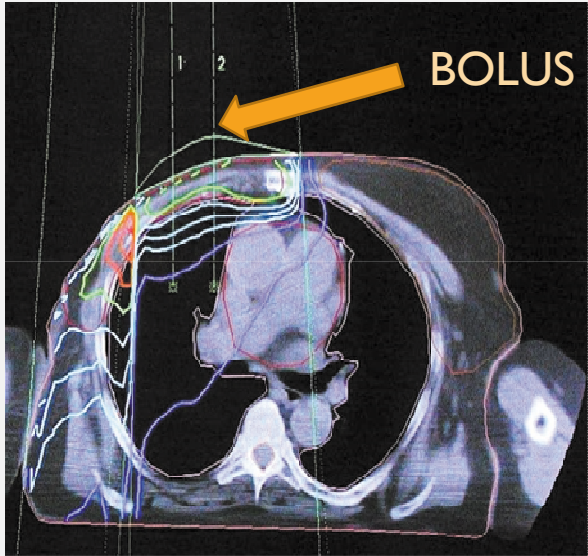
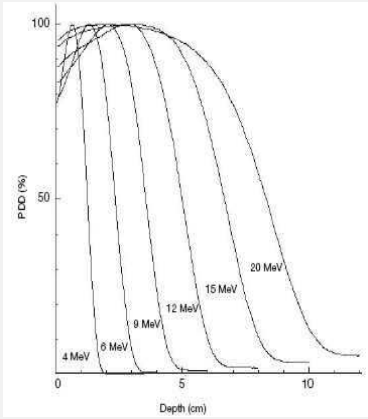
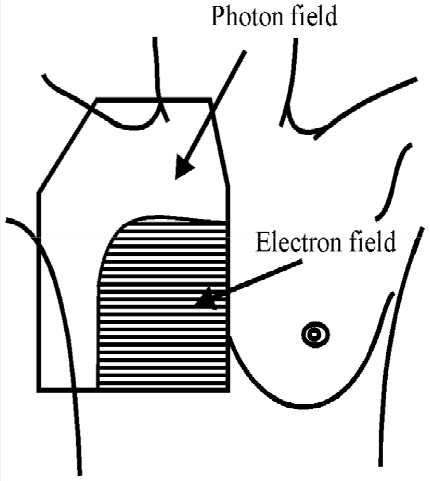

BOLUS

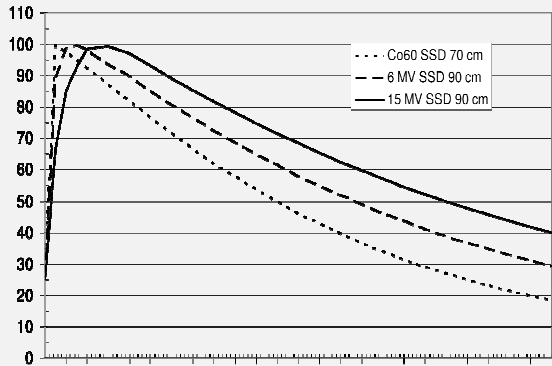

TECHNIKA ODWROCONEGO KIJA HOKEJOWEGO

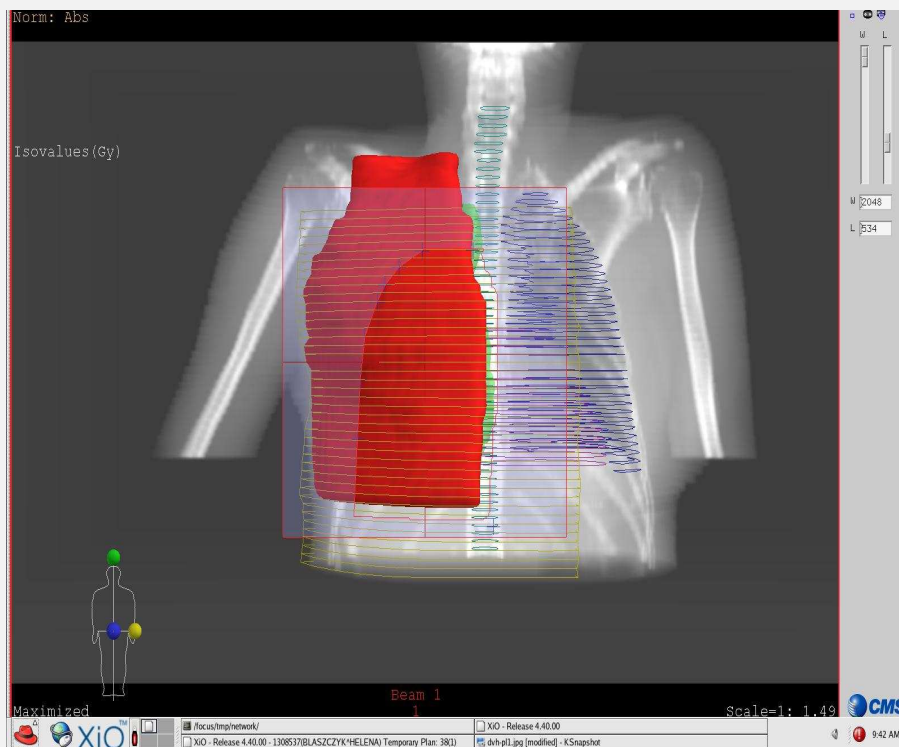

ELEKTRONY

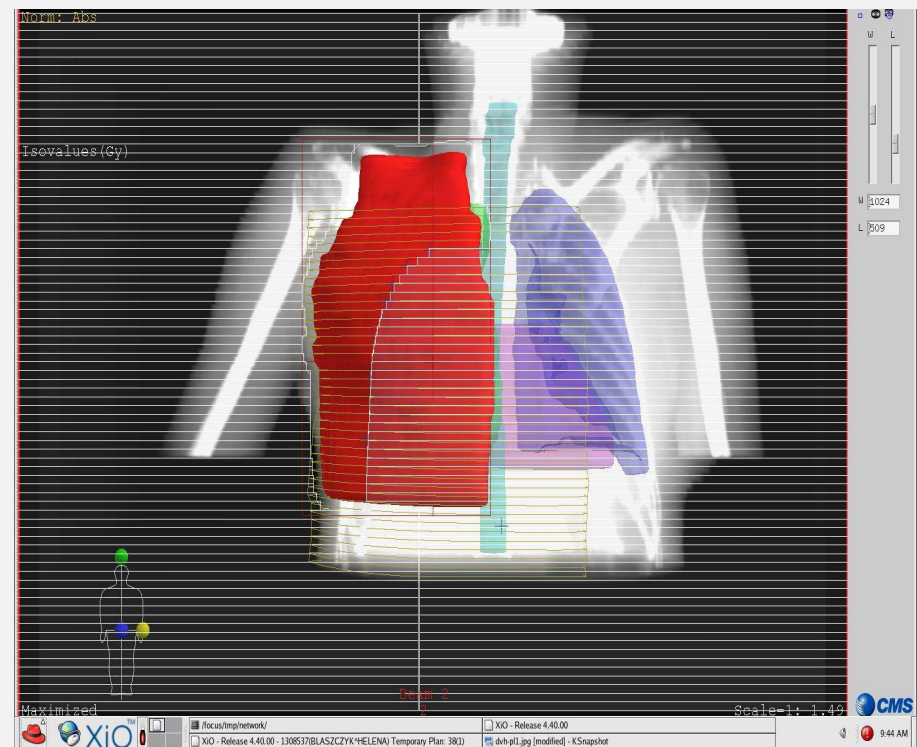

PROJEKCJA BEV

FOTONY

TECHNIKA ODWRÓCONEGO KIJA HOKEJOWEGO

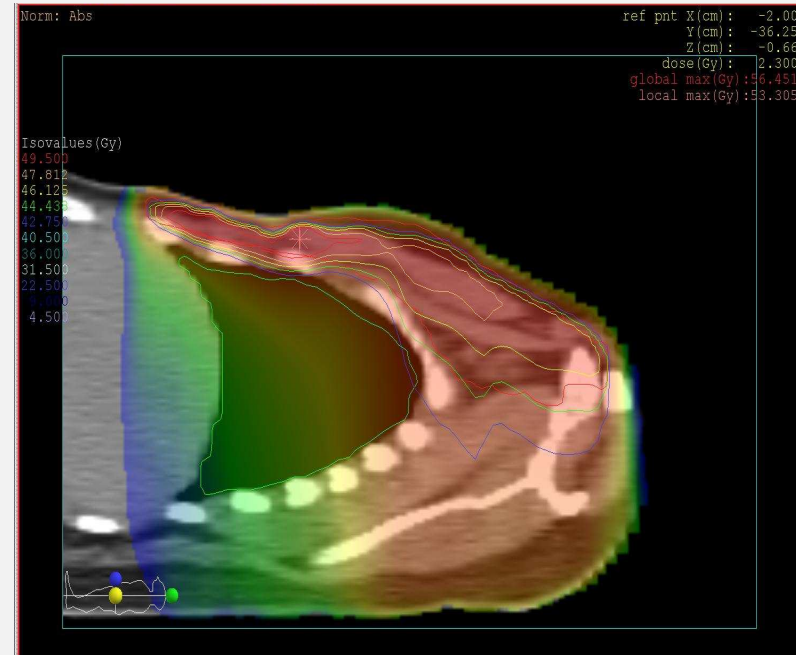
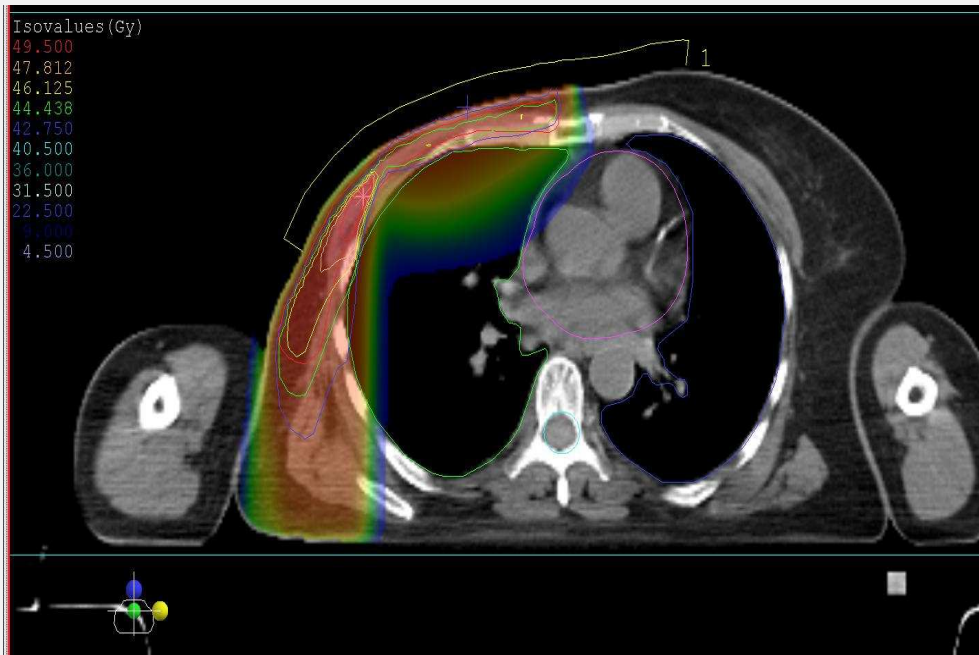

Rozkład dawki

TECHNIKA DWOCH PÓŁ TANGENCJALNYCH

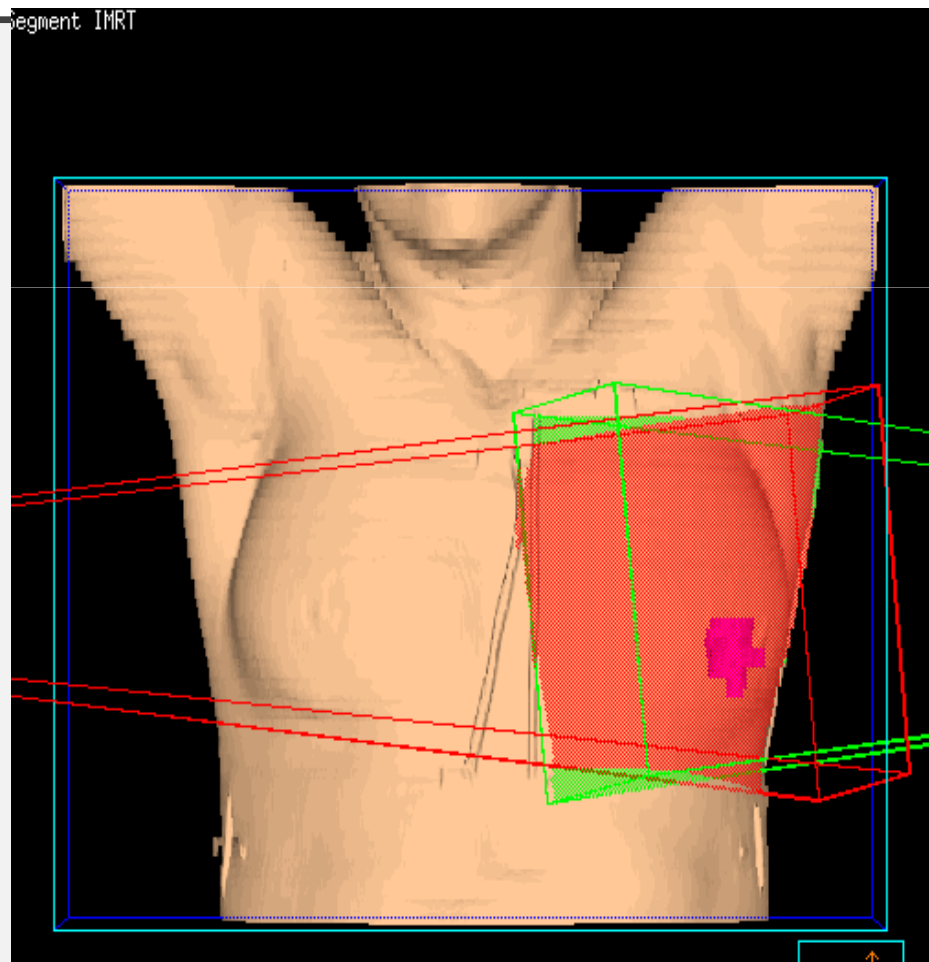

TECHNIKA DWÓCH PÓŁ TANGENCJALNYCH

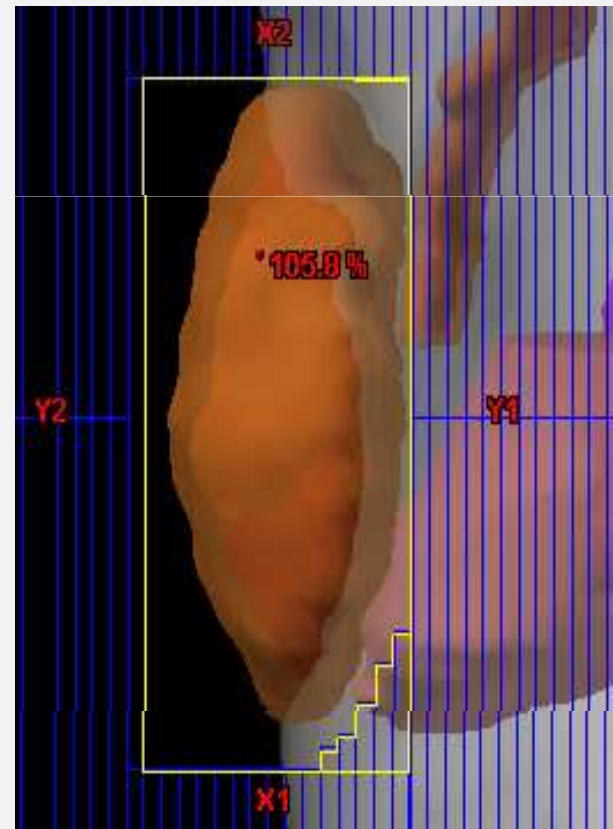
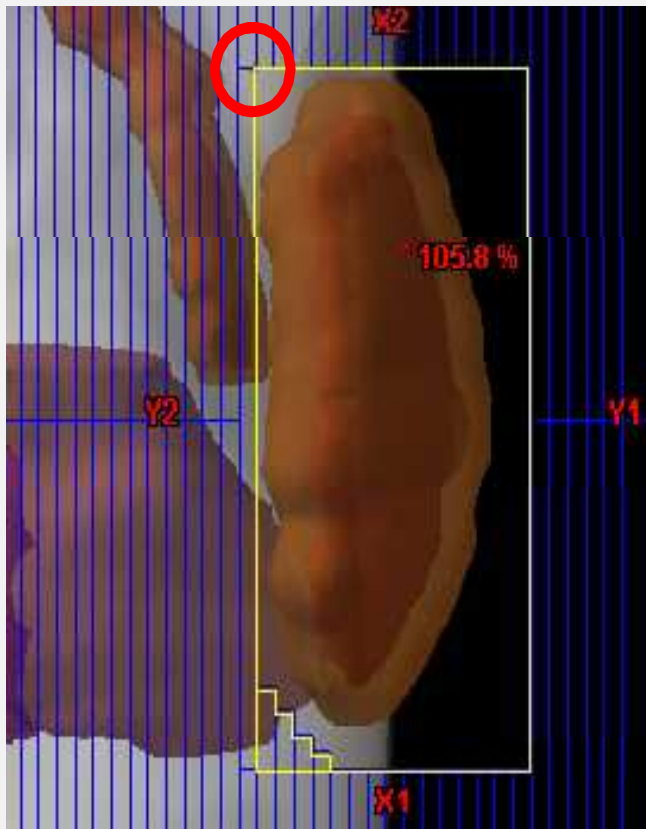

POLA TANGENCJALNE

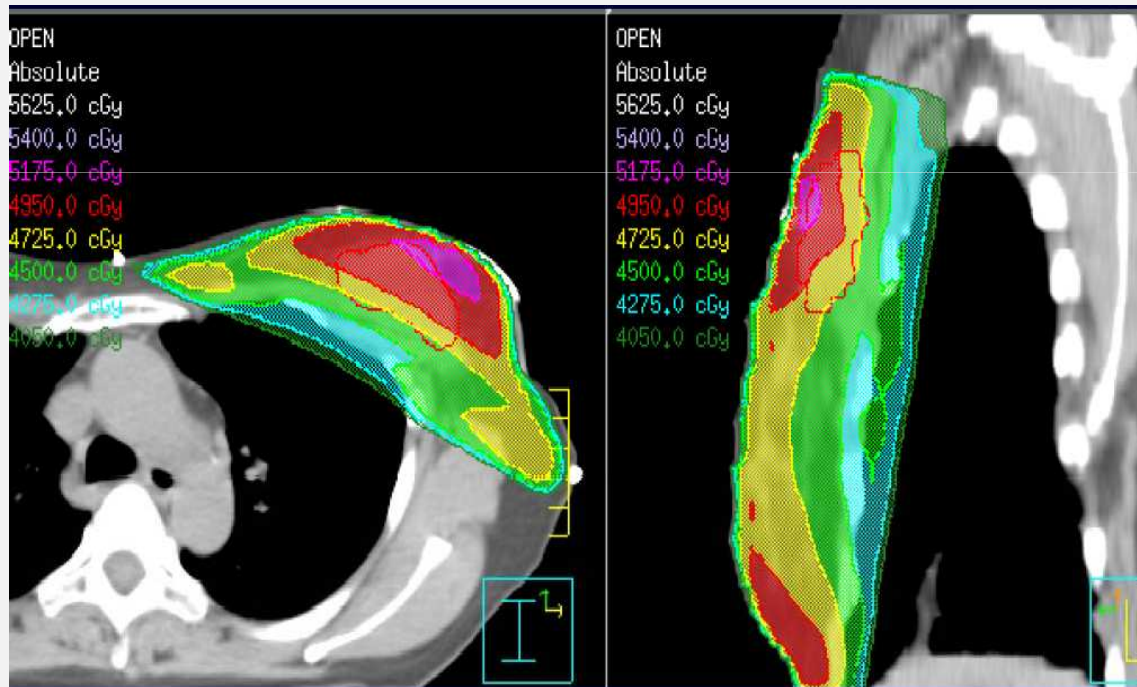

Rozkład dawki

DWA POLA TANGENCJALNE Z FILTRAMI KLINOWYMI

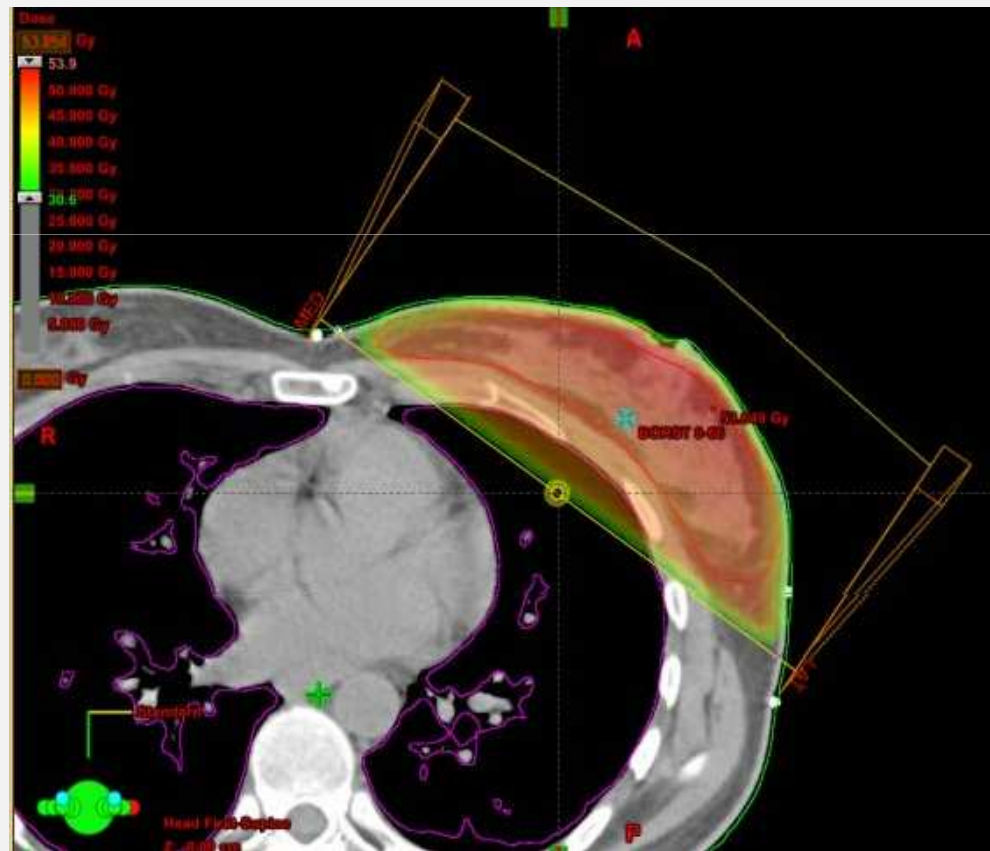

Modyfikacja
rozkładu dawki za
pomocą filtrów
klinowych

WPŁYW FILTRA KLINOWEGO NA ROZKŁAD DAWKI

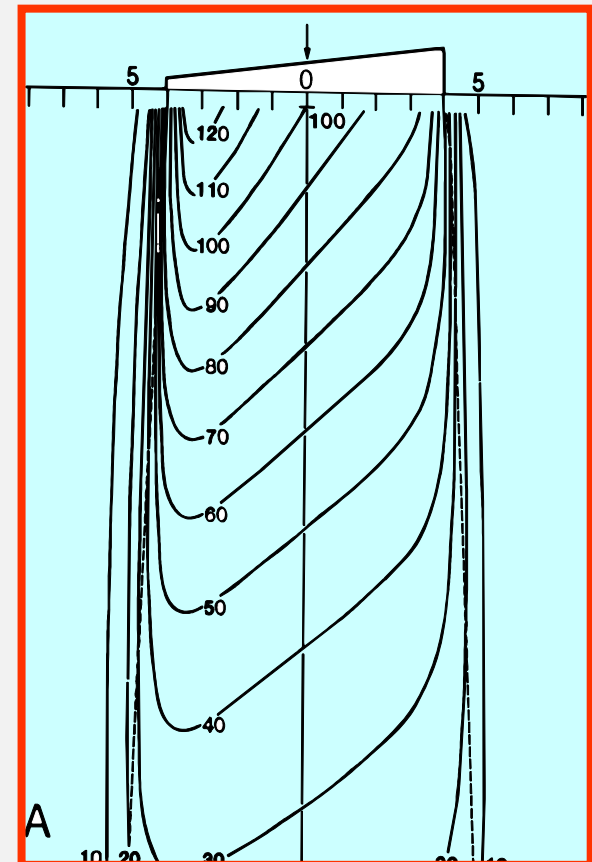

MODYFIKATORY ROZKŁADU DAWKI

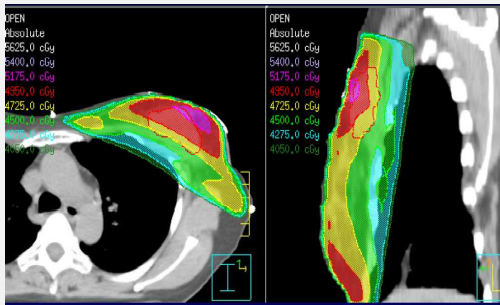

Rozkład dawki dla
pol otwartych

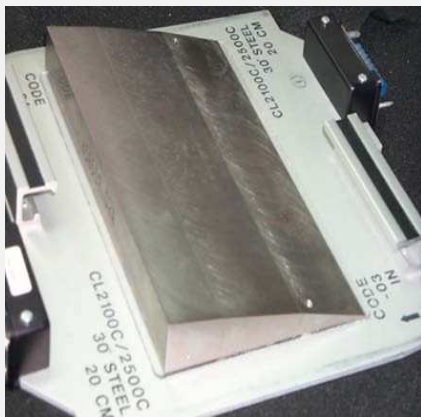

Filtry klinowe efektywne ale nie optymalne

kliny

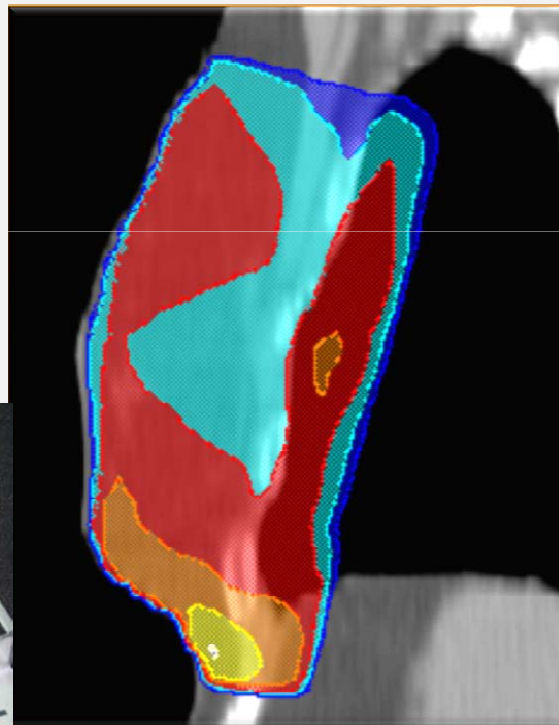

kompensat

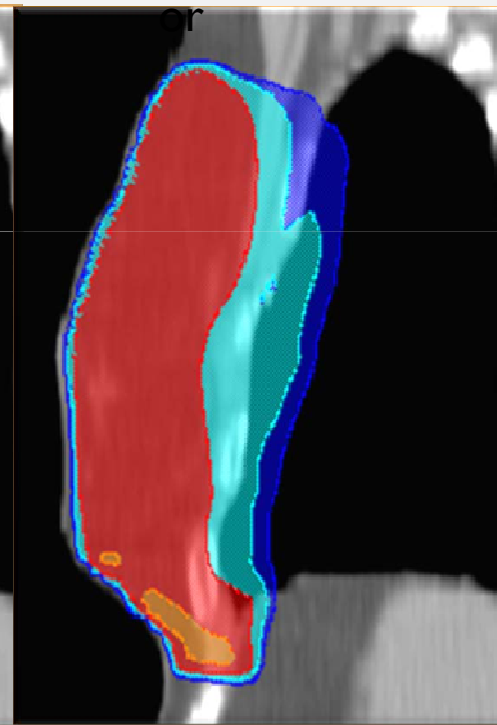

110%

105%

100%

95%

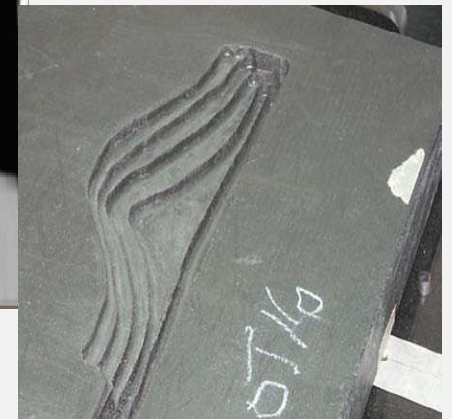

Kompensatory optymalne ale nie efektywne

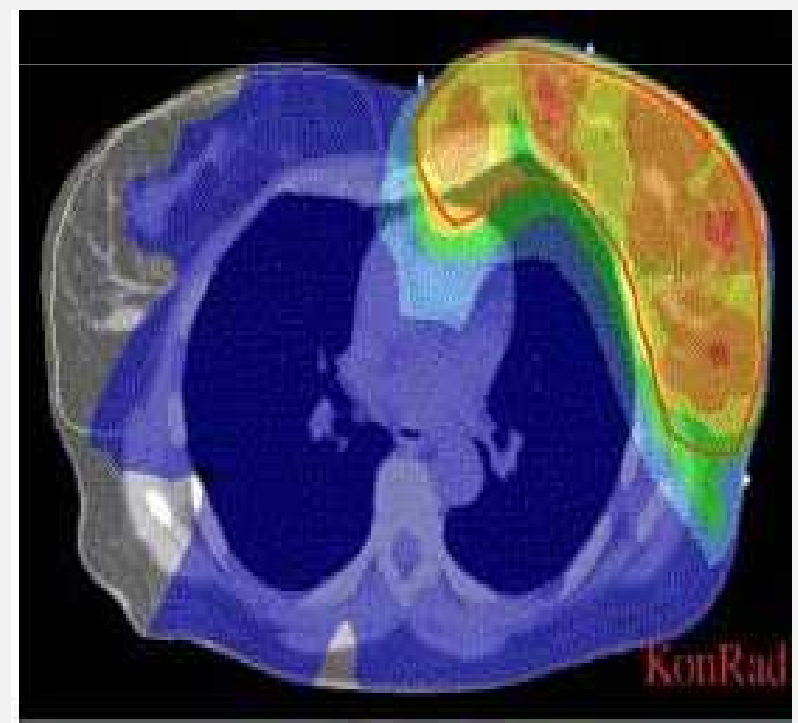
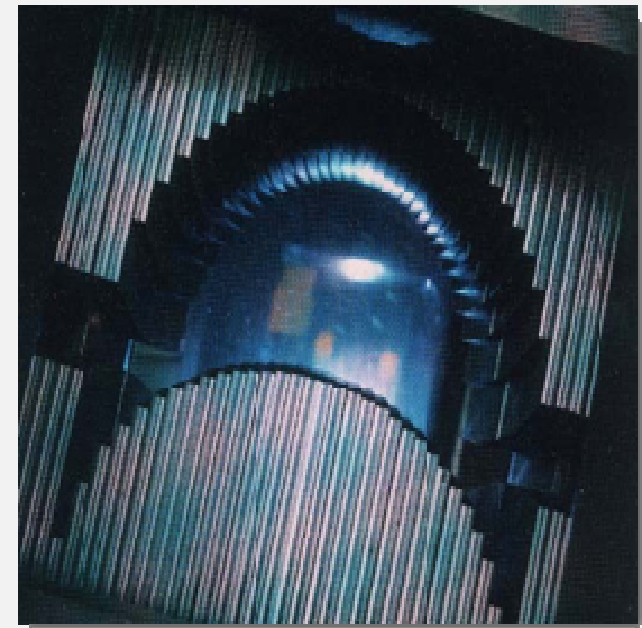
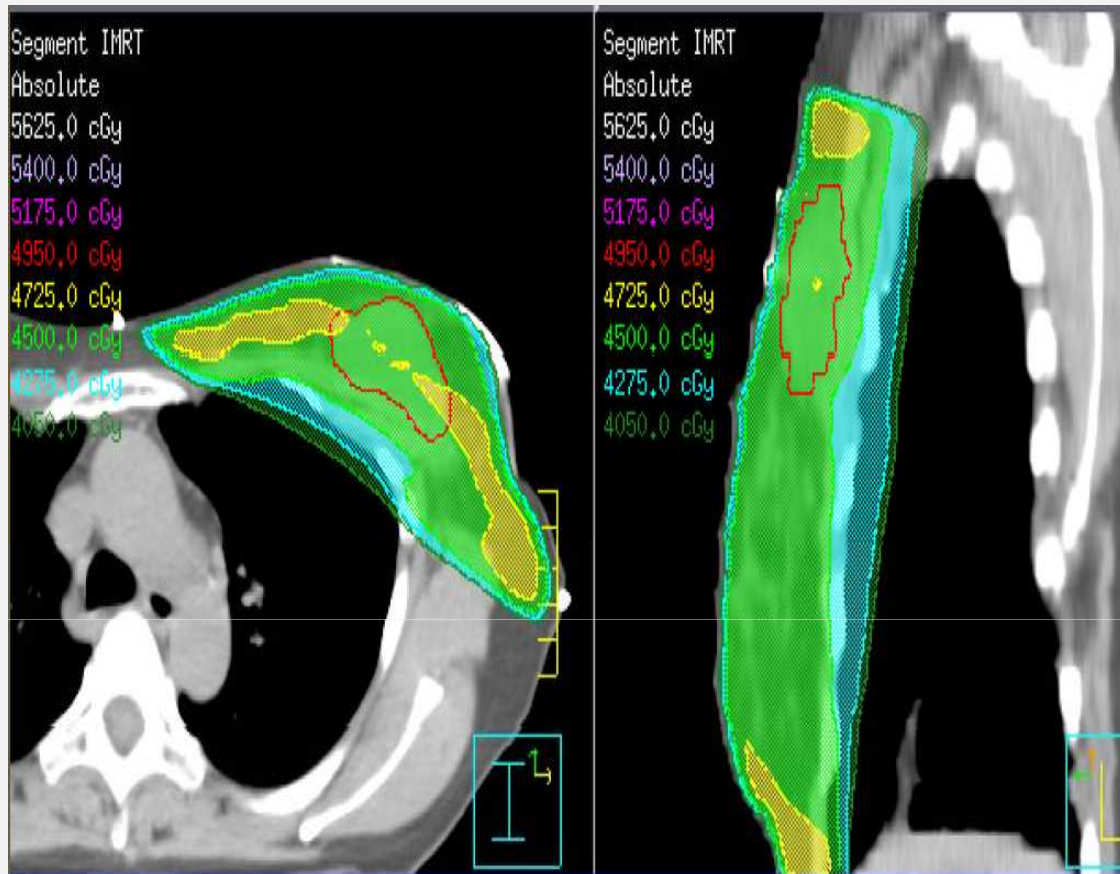

- Użycie kolimatora wielolistkowego jest skuteczniejsze od filtrów klinowych w podaniu jednorodnej dawki.

KOLIMATORY WIELOLISTKOWE



IMRT segment I

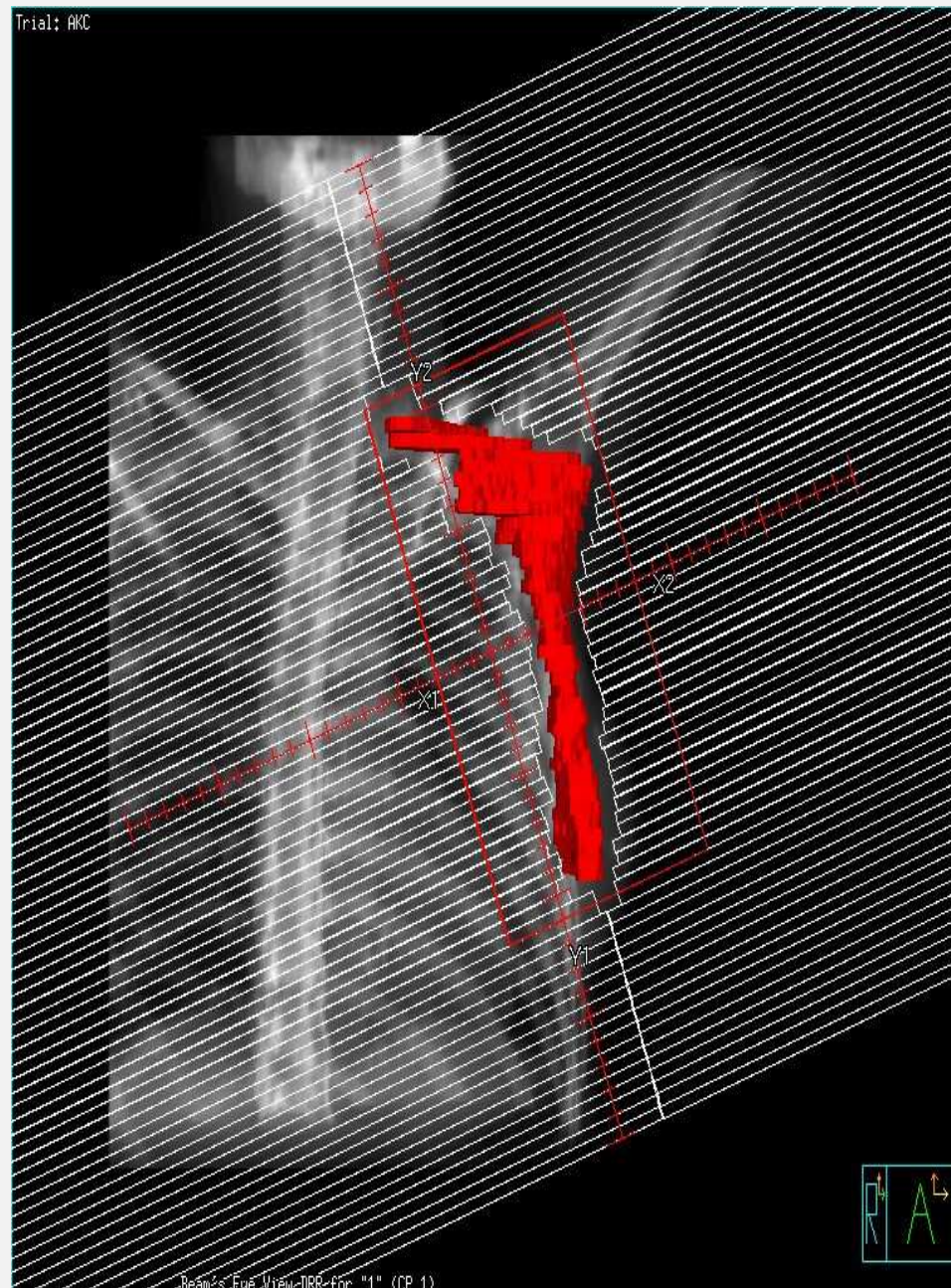

IMRT segment 2

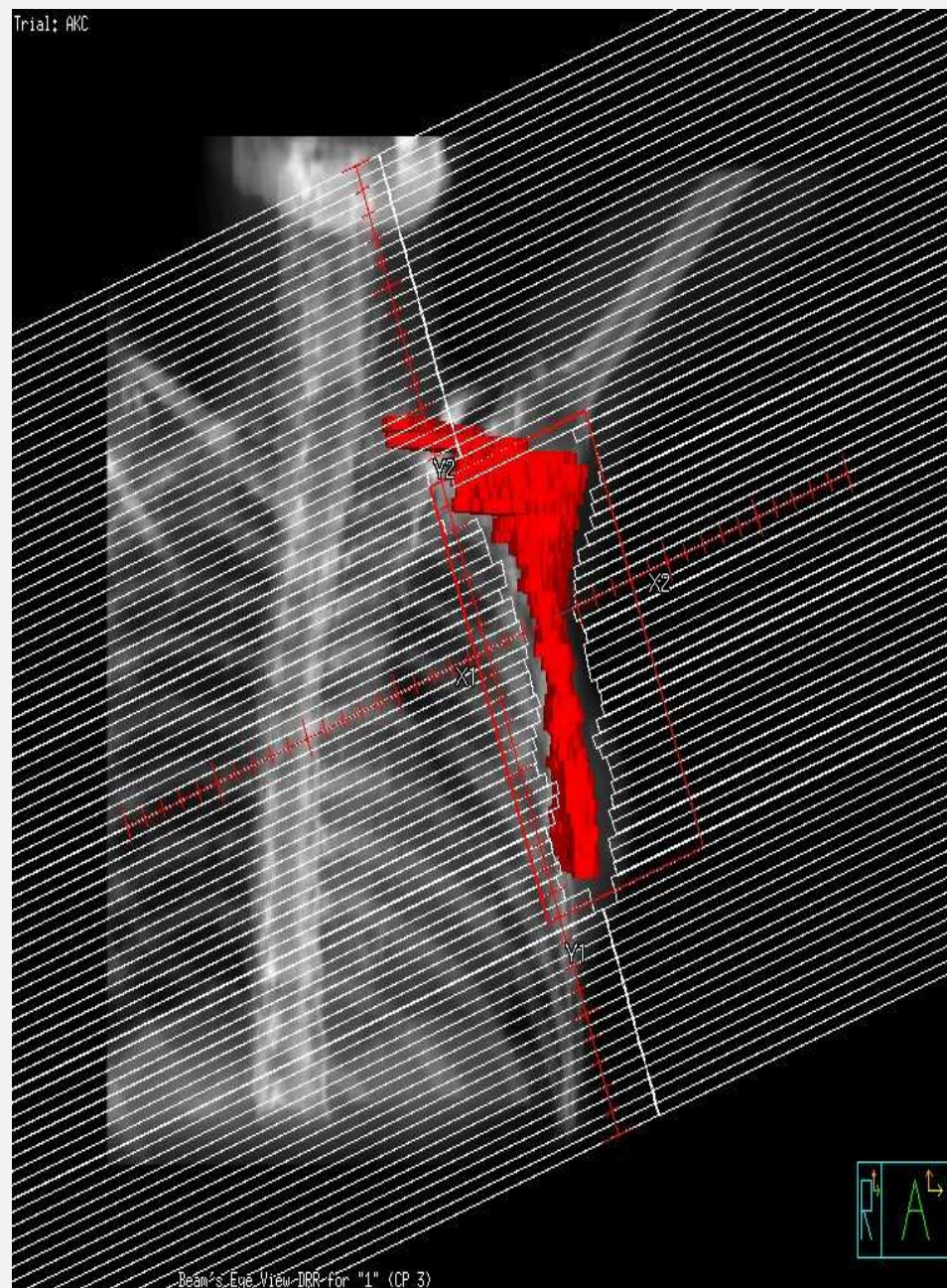

IMRT segment 3

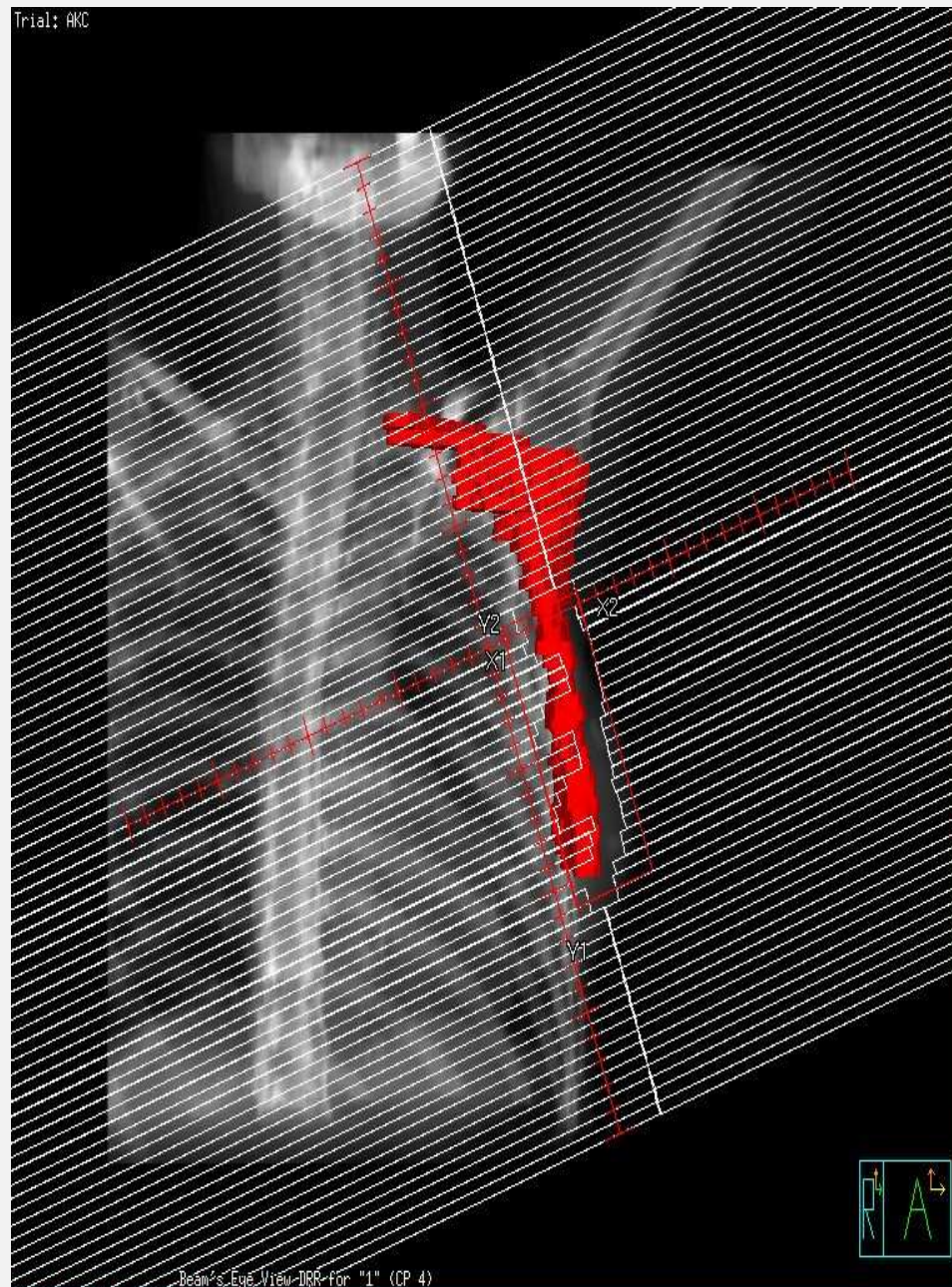

IMRT dawka w
projekcji BEV

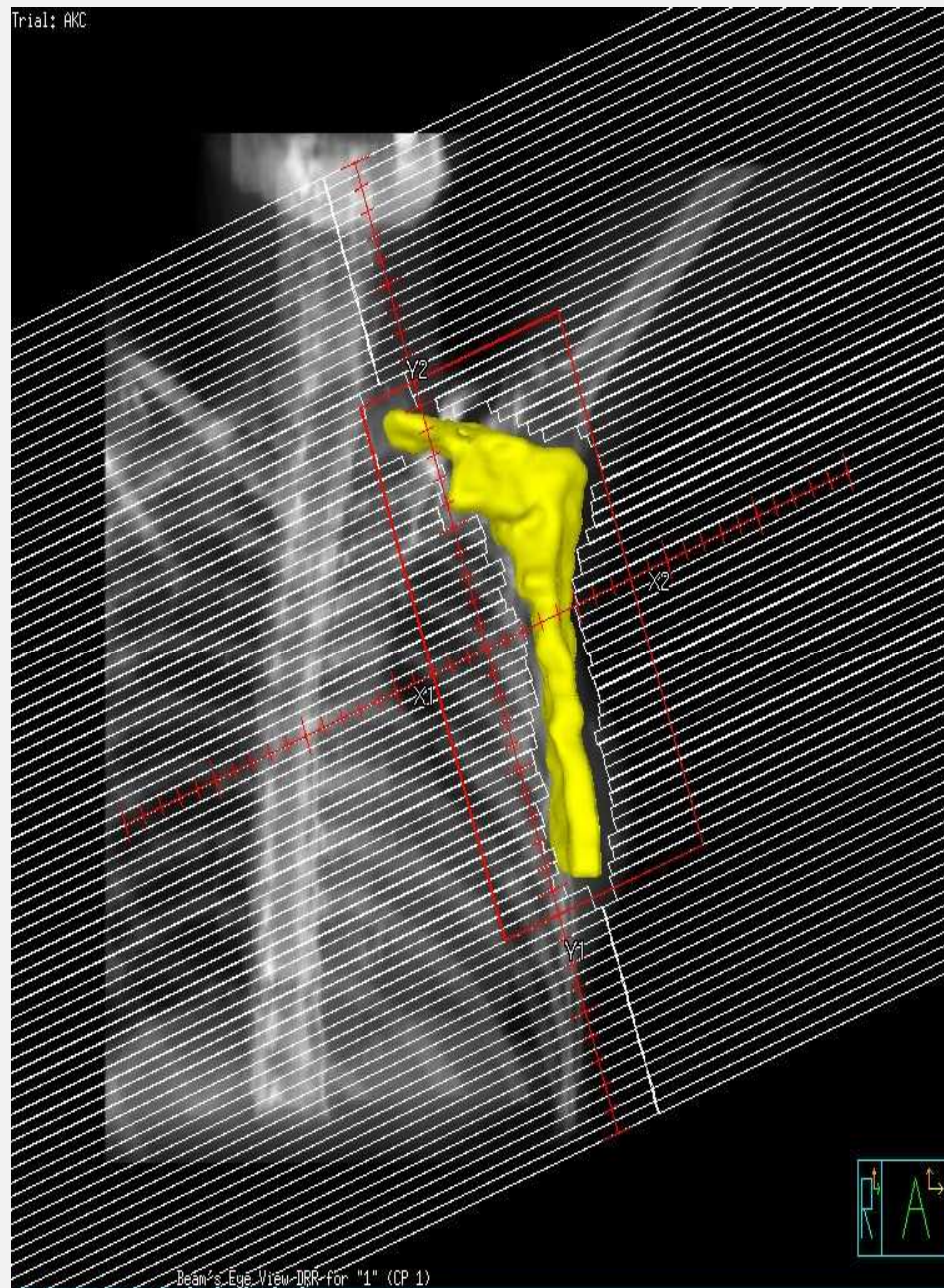

IMRT dawka w
projekcji BEV

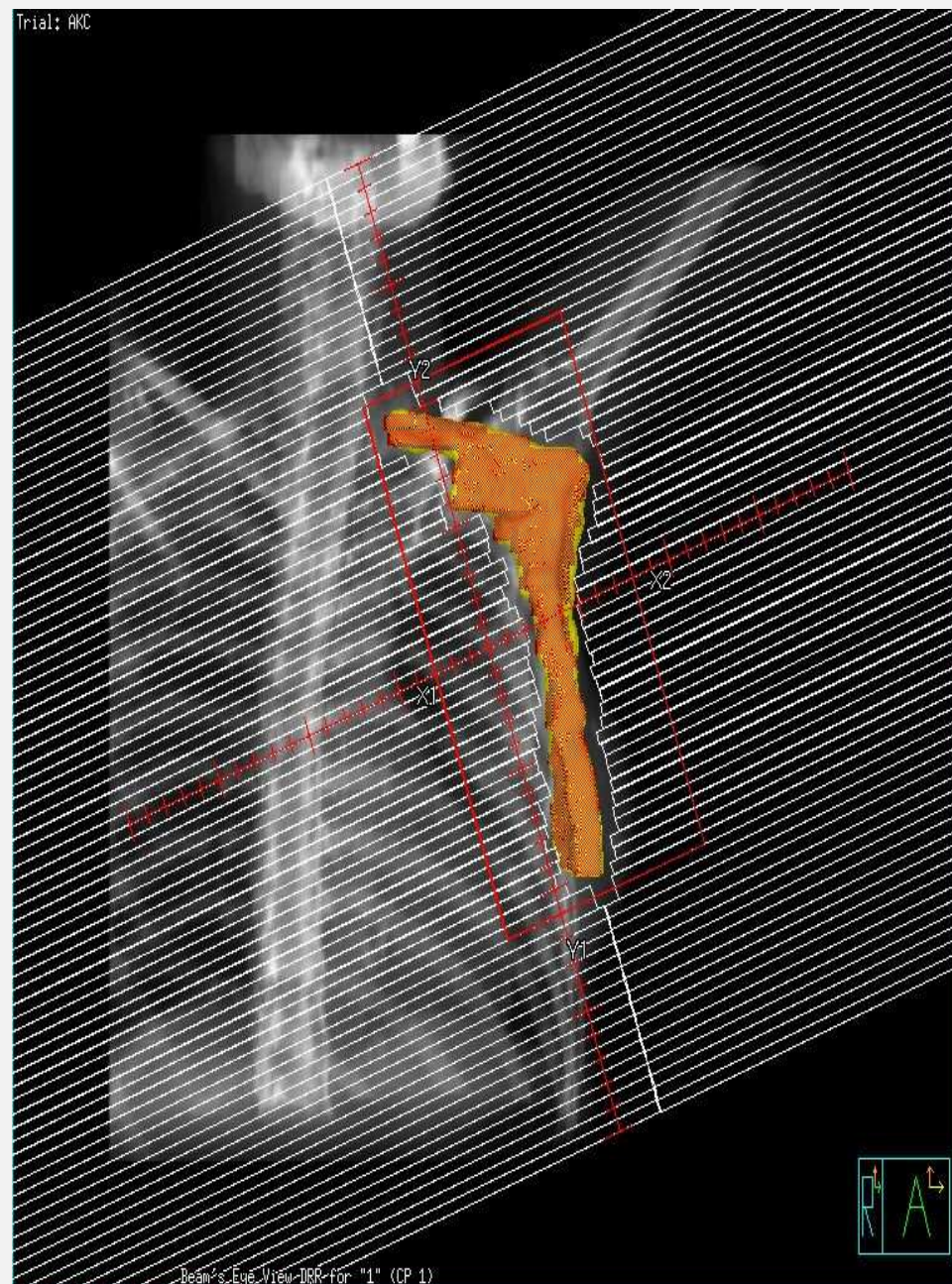

OBRAZY CT WYKORZYSTYWANE DO PLANOWANIA LECZENIA

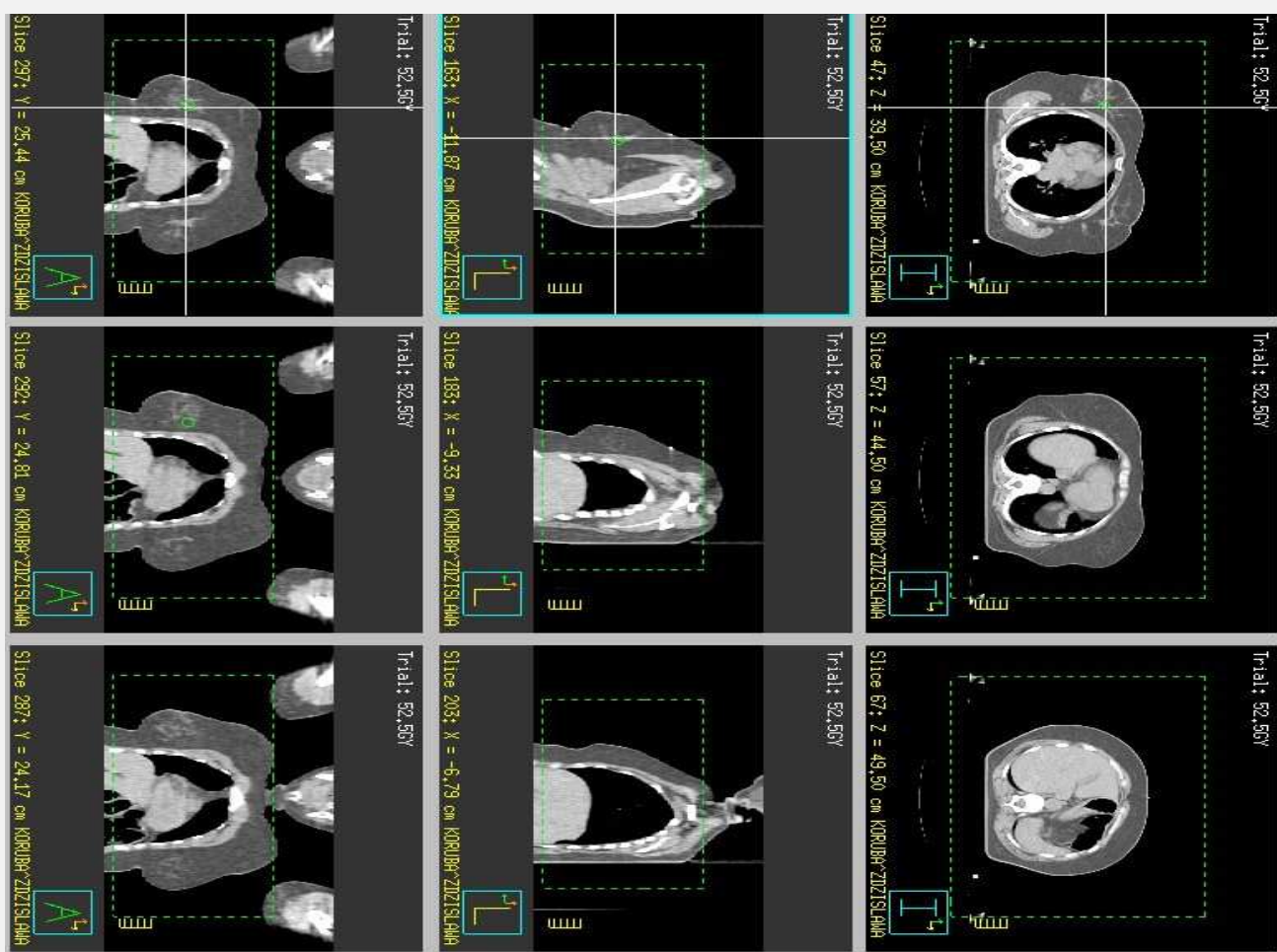

OBRAZY CT WYKORZYSTYWANE DO PLANOWANIA LECZENIA

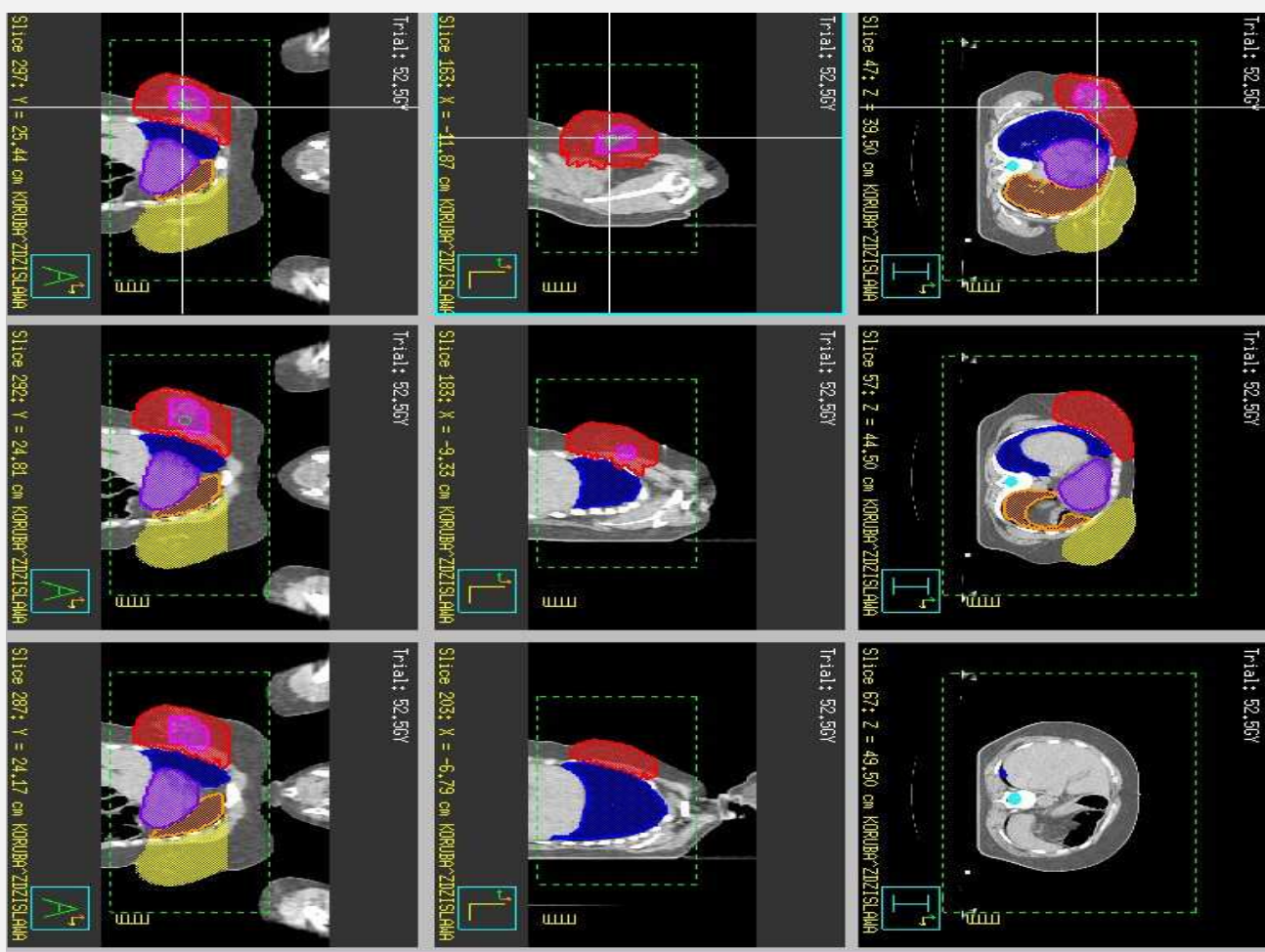

OBRAZY CT WYKORZYSTYWANE DO
PLANOWANIA LECZENIA



System planowania leczenia wykorzystuje
jednostki Hounsfielda do określenia
gęstości

OBRAZY CT WYKORZYSTYWANE DO
PLANOWANIA LECZENIA Z ZAZNACZONYMI
OBSZARAMI ZAINTERESOWANIA

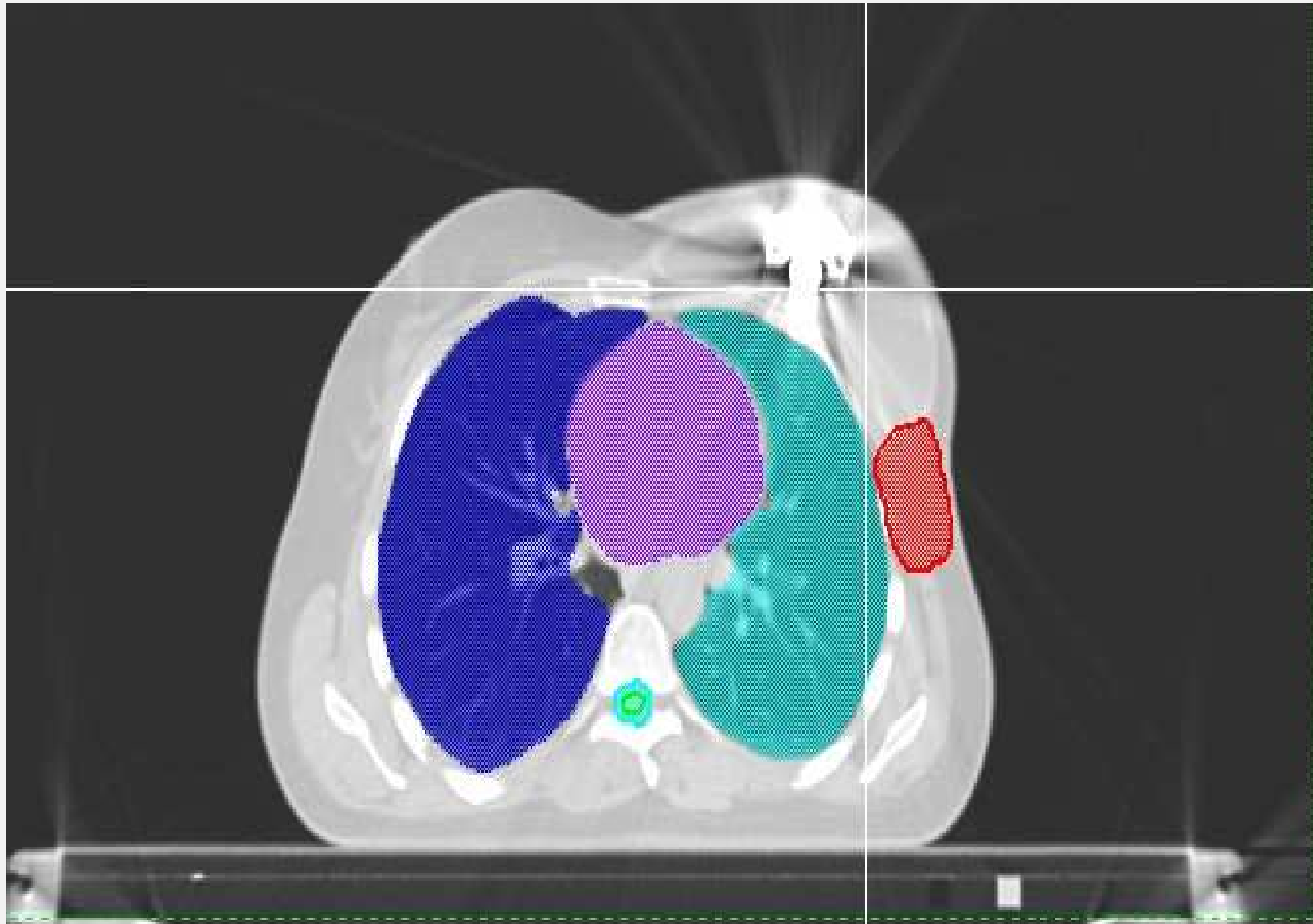

ROZKŁAD DAWKI

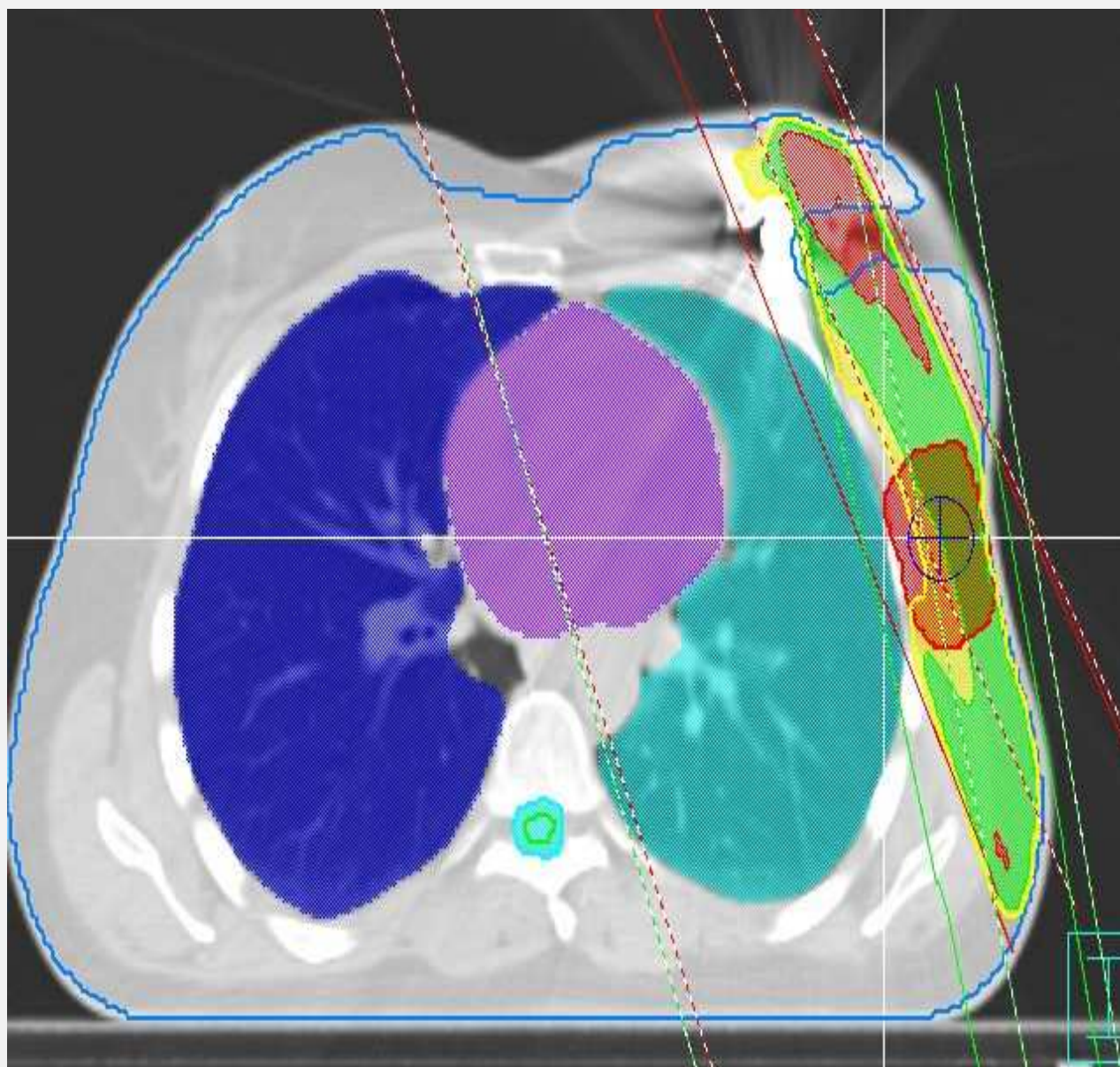

UKŁAD WIĄZEK DLA TECHNIKI IMRT

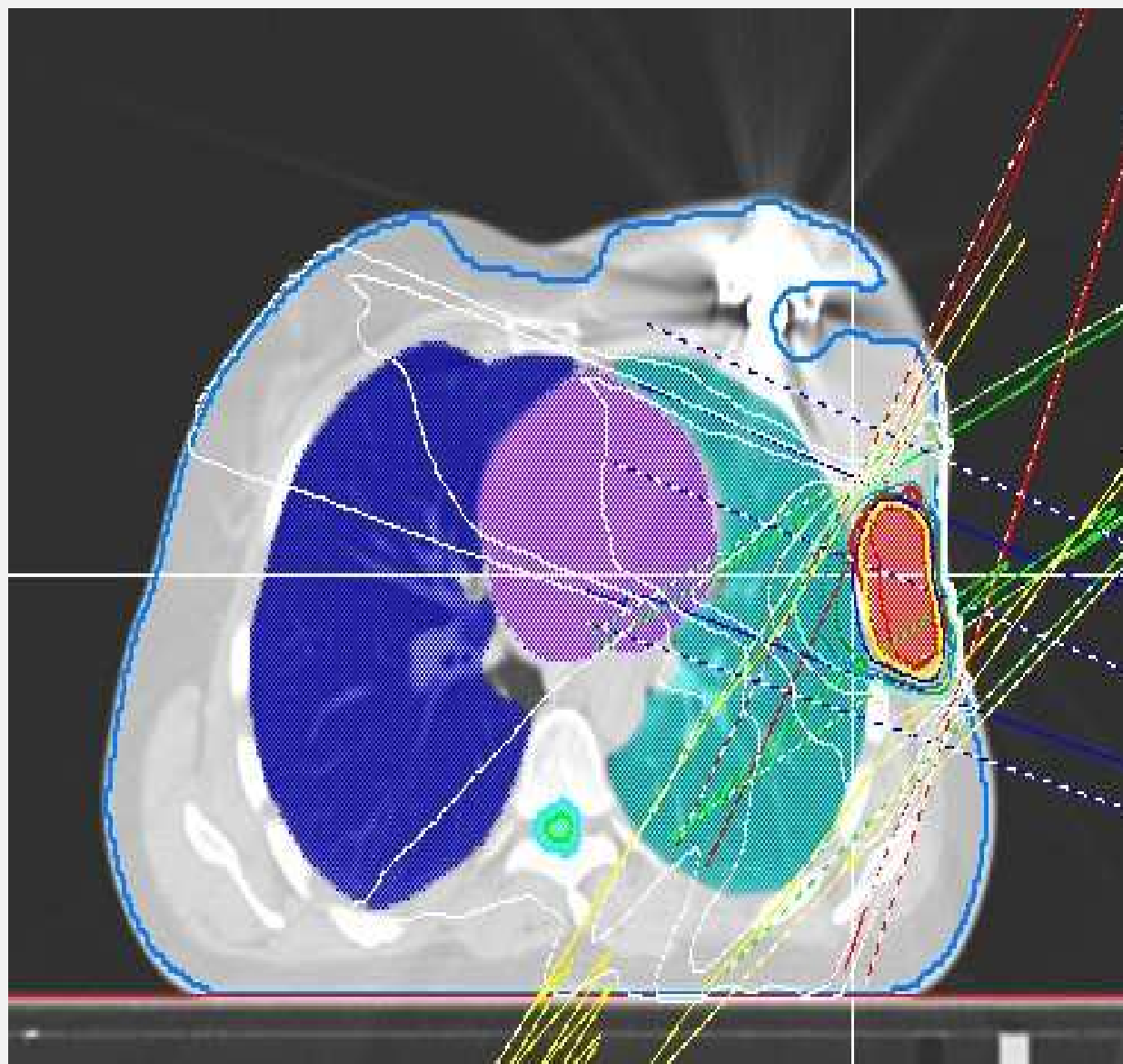

UKŁAD WIĄZEK DLA TECHNIK IMRT

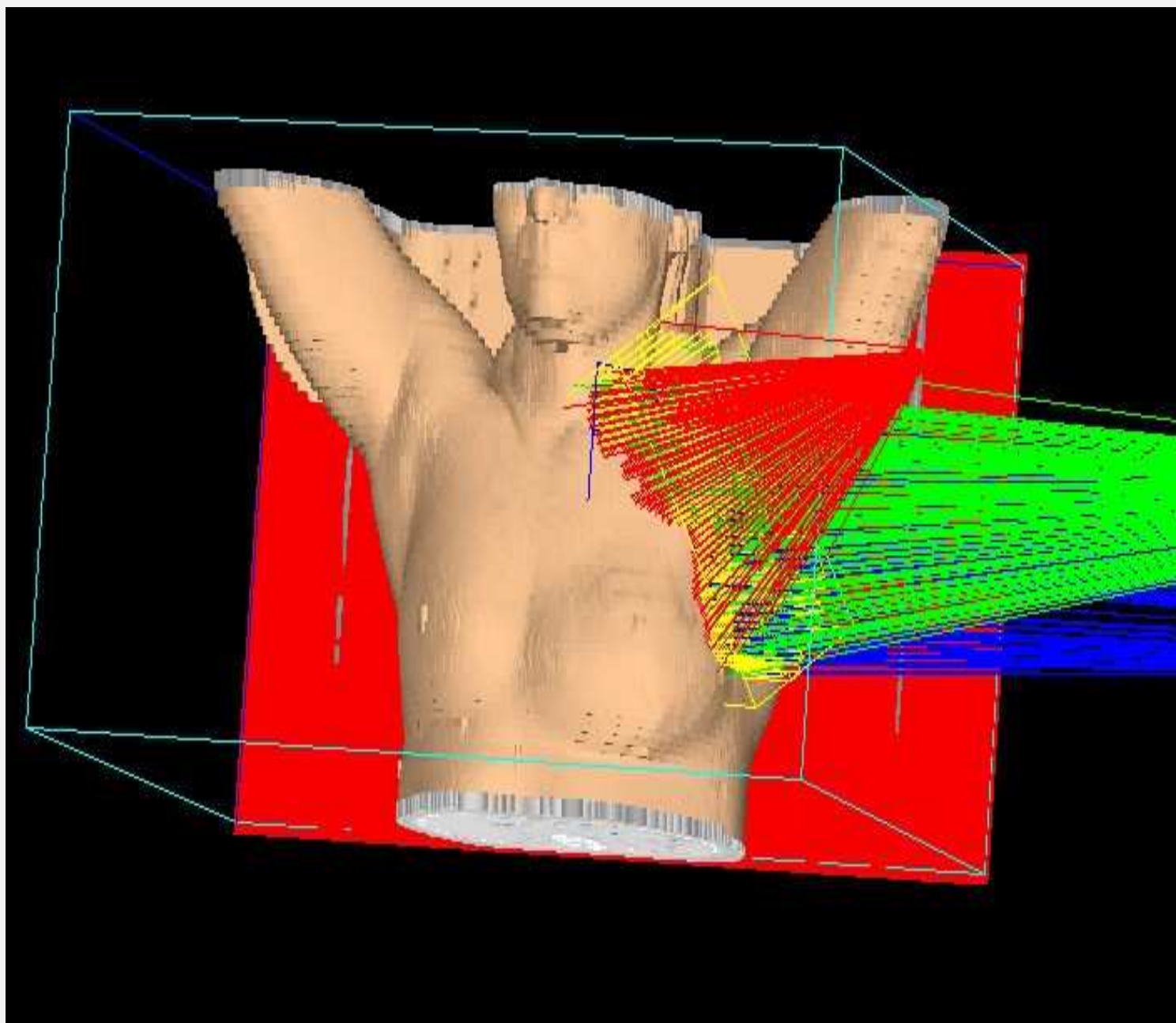

ROZKLAD DAWKI DLA TECHNIKI IMRT



HISTOGRAM ROZKŁADU DAWKI

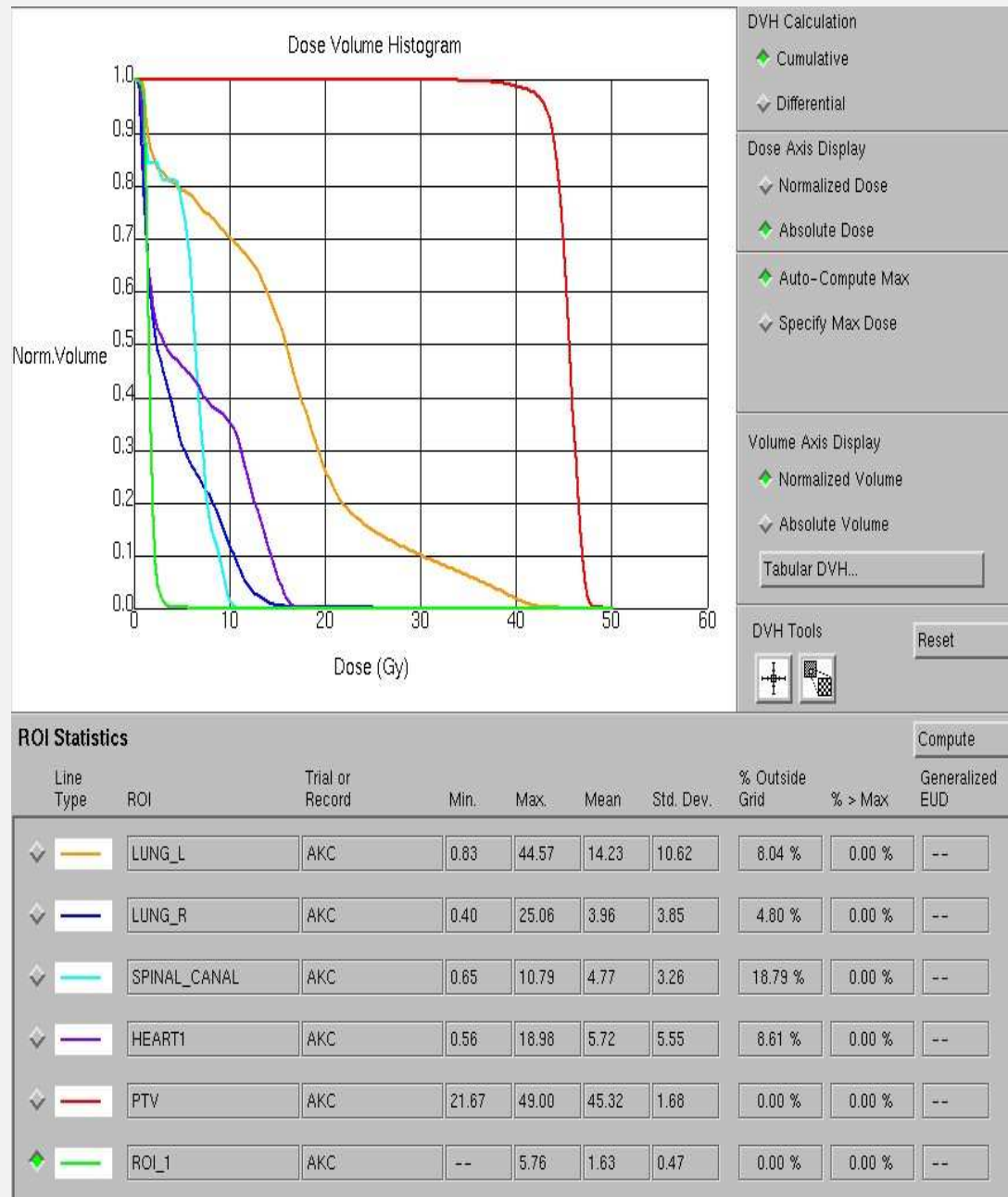

OBRAZY CT WYKORZYSTYWANE DO
PLANOWANIA LECZENIA



OBRAZY CT WYKORZYSTYWANE DO PLANOWANIA LECZENIA

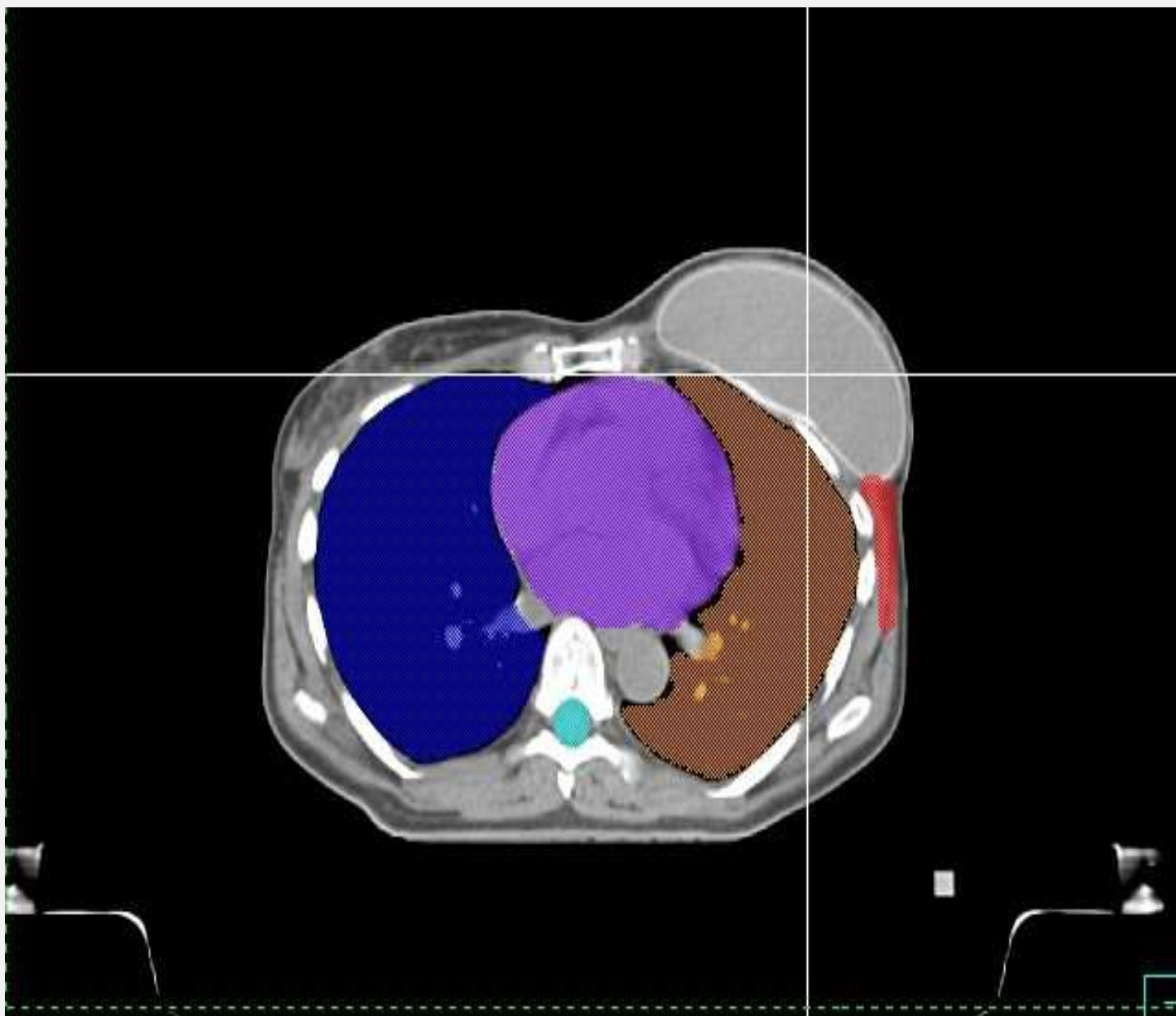

UKŁAD WIĄZEK DLA TECHNIKI IMRT

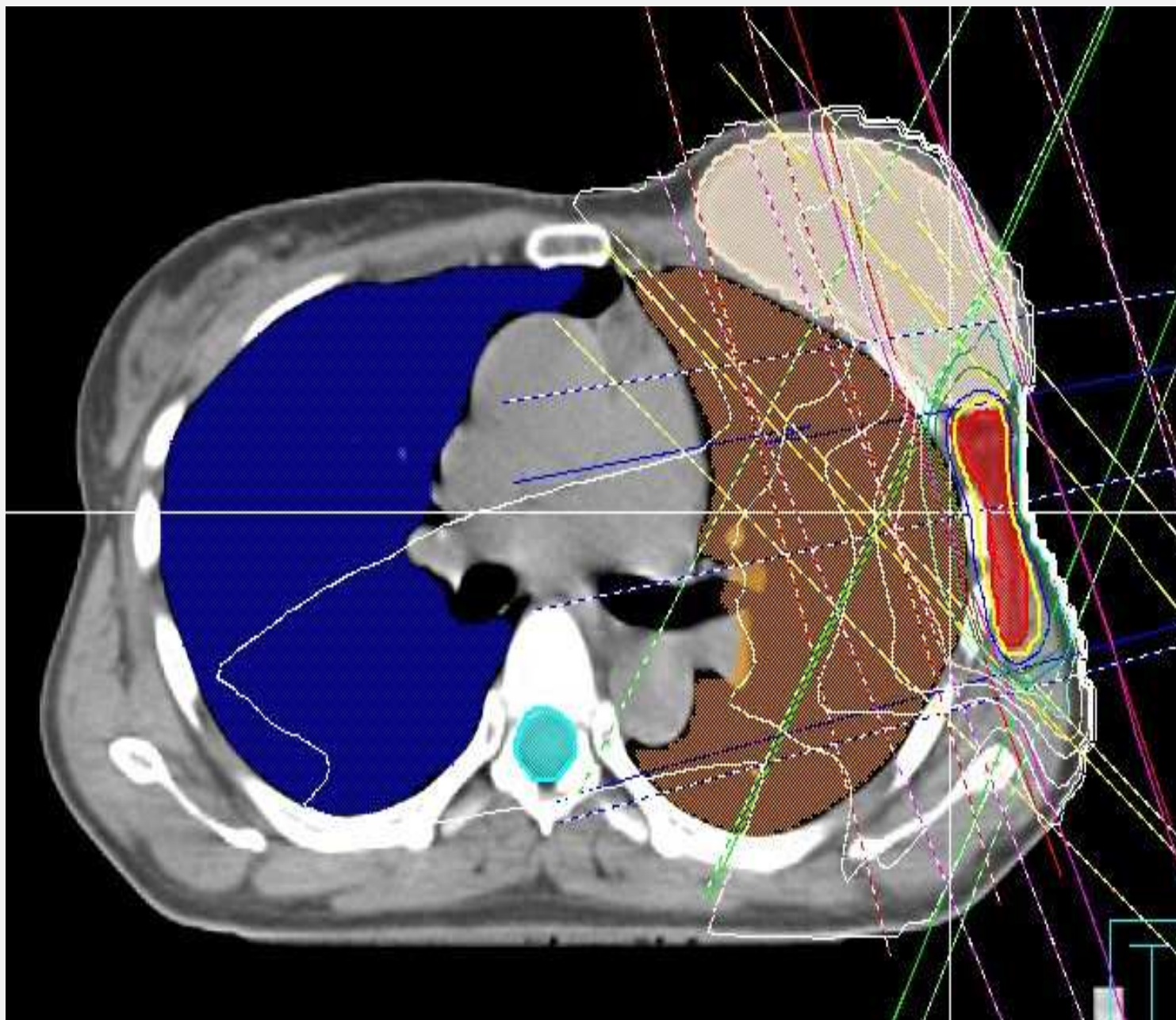

UKŁAD WIĄZEK DLA TECHNIK IMRT

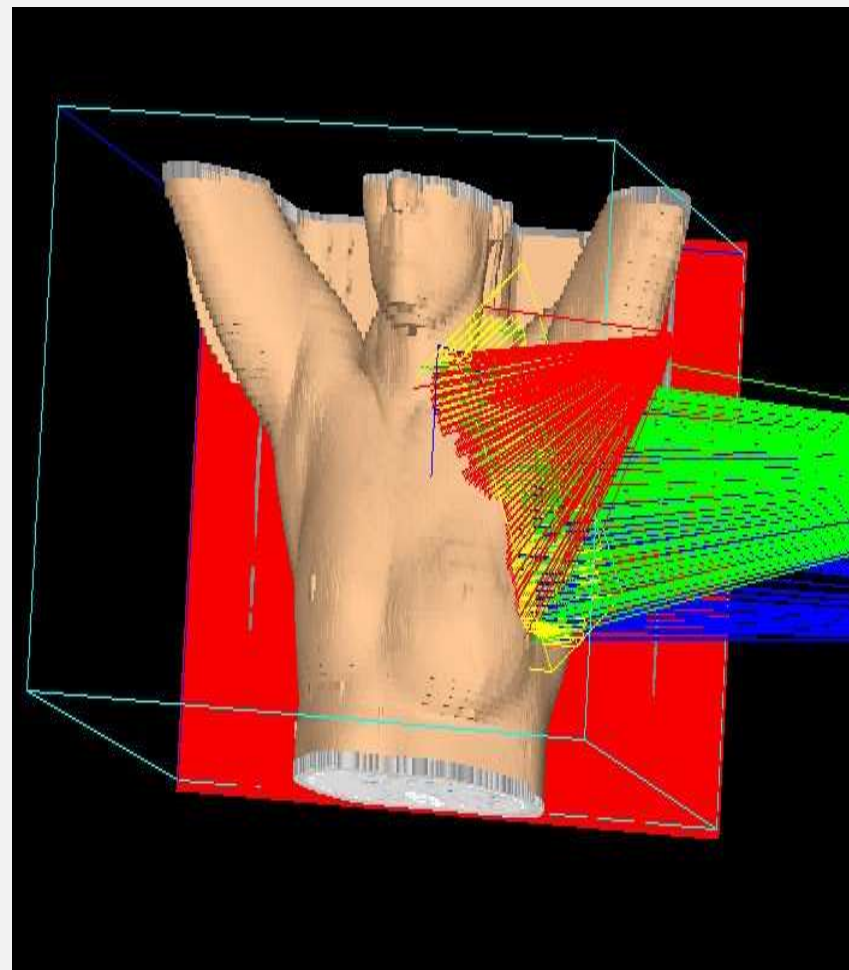
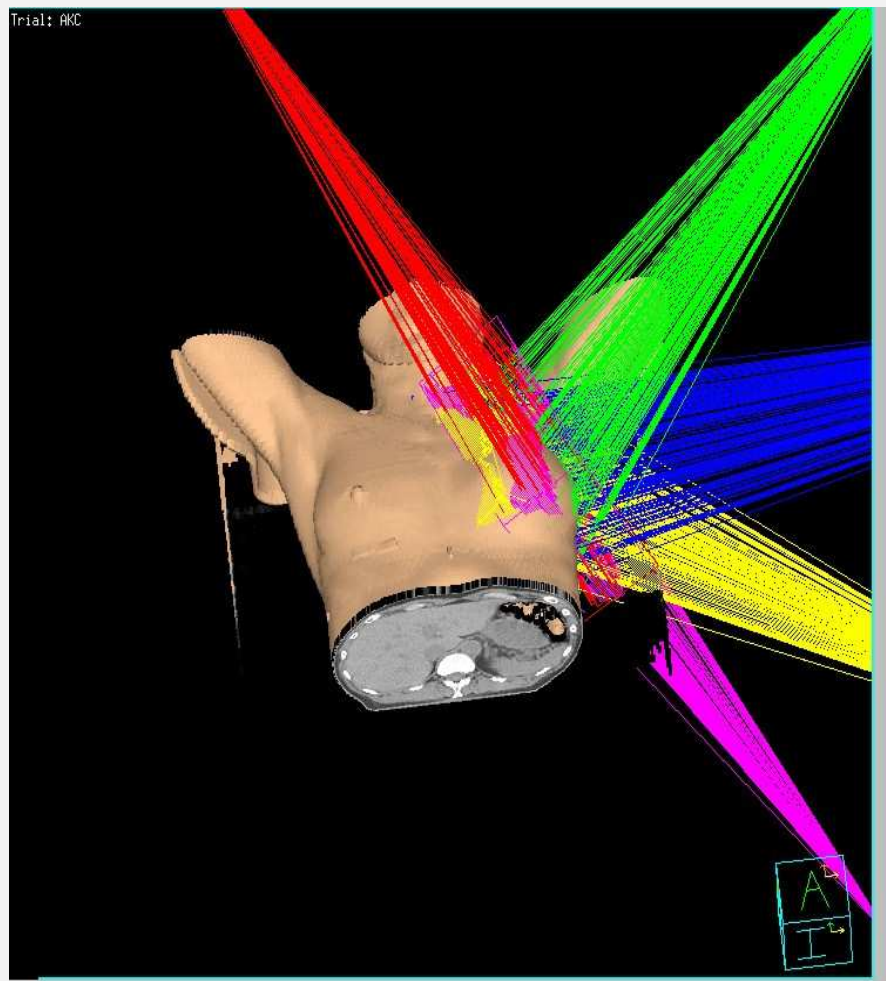

UKŁAD WIĄZEK DLA TECHNIK IMRT

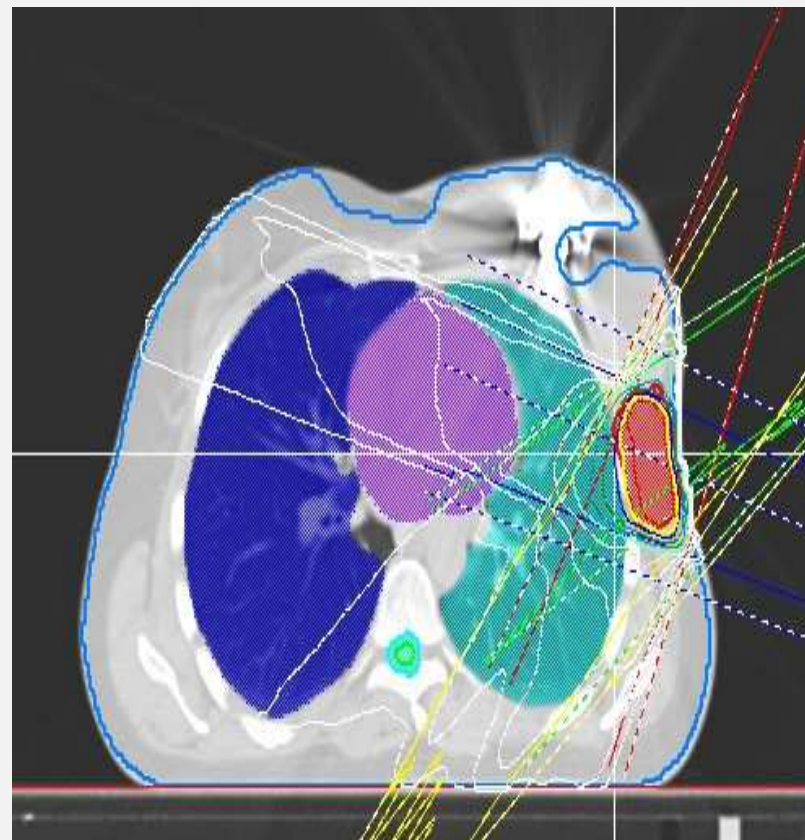
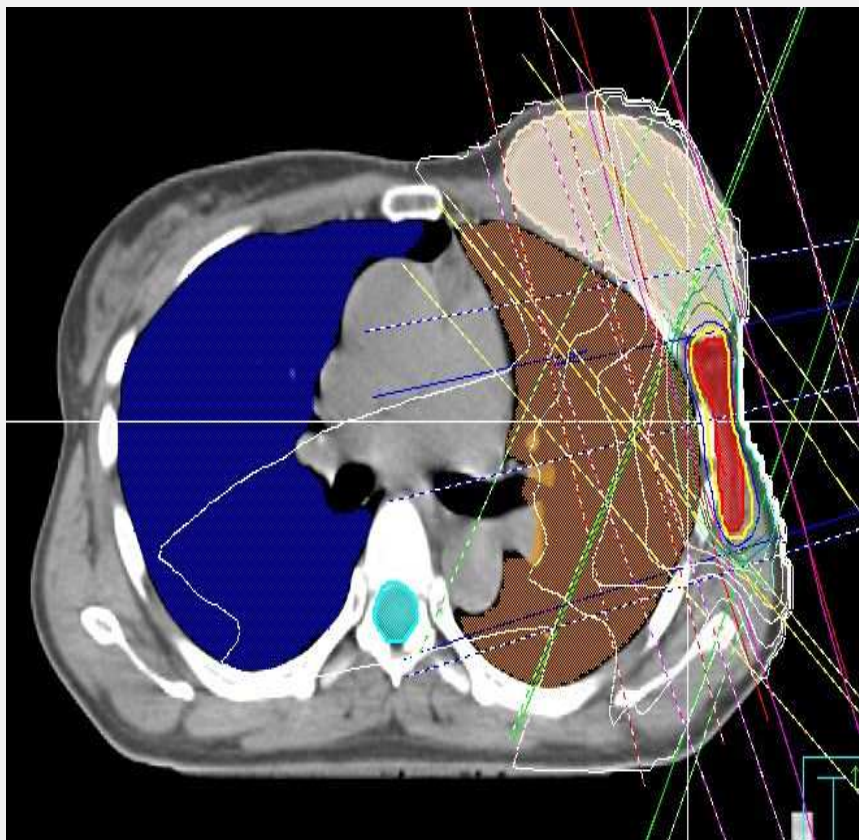

HISTOGRAMY ROZKŁADU DAWEK

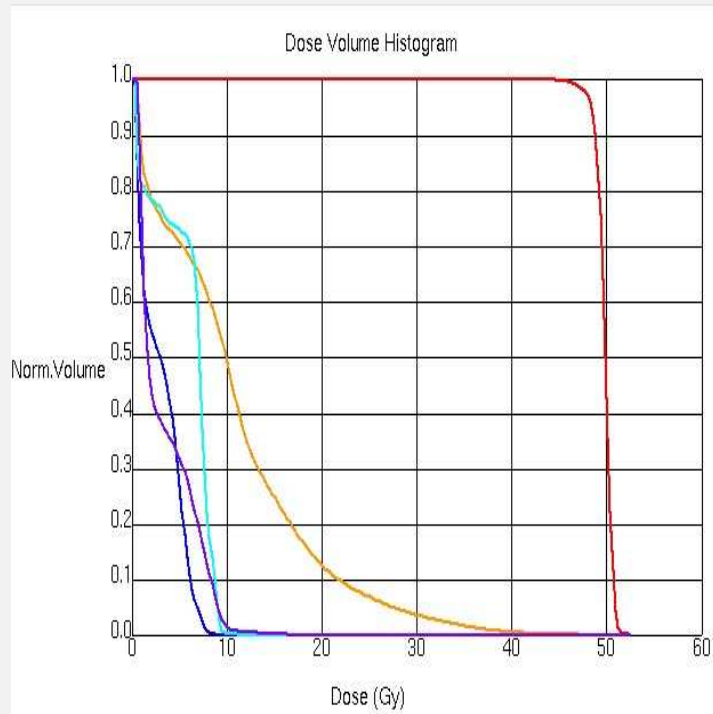

DVH Calculation

- Cumulative
- Differential

Dose Axis Display

- Normalized Dose
- Absolute Dose
- Auto-Compute Max
- Specify Max Dose

Volume Axis Display

- Normalized Volume
- Absolute Volume

Tabular DVH...

DVH Tools

Reset

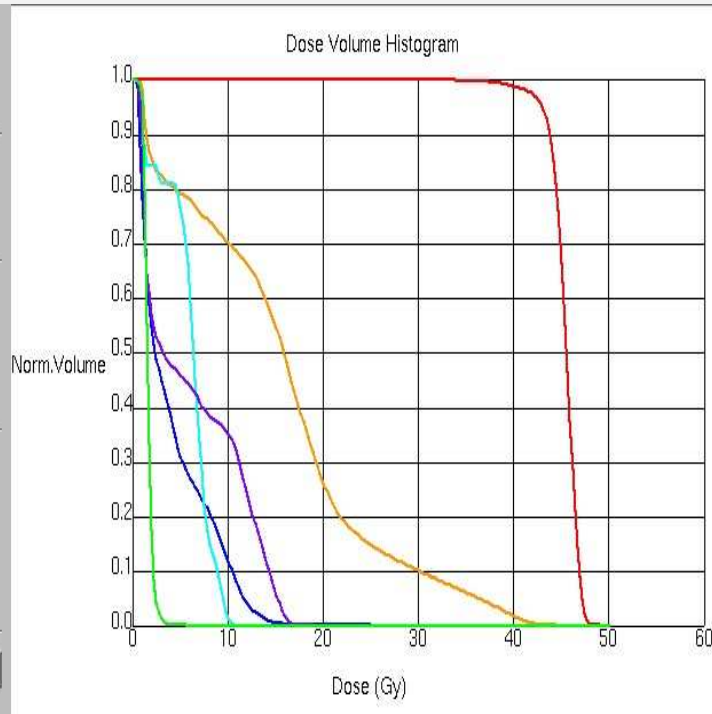

DVH Calculation

- Cumulative
- Differential

Dose Axis Display

- Normalized Dose
- Absolute Dose
- Auto-Compute Max
- Specify Max Dose

Volume Axis Display

- Normalized Volume
- Absolute Volume

Tabular DVH...

DVH Tools

Reset

ROI Statistics

Line Type	ROI	Trial or Record	Min.	Max.	Mean	Std. Dev.	% Outside Grid	% > Max	Generalized EUD
<input type="checkbox"/>	ptv	AKC	15.40	52.32	49.74	0.94	0.00 %	0.00 %	--
<input type="checkbox"/>	LUNG_L	AKC	0.38	47.10	10.54	8.44	0.79 %	0.00 %	--
<input type="checkbox"/>	LUNG_R	AKC	0.16	8.88	3.08	2.30	0.20 %	0.00 %	--
<input type="checkbox"/>	SPINAL_CANAL	AKC	0.28	11.21	5.54	3.19	4.81 %	0.00 %	--
<input checked="" type="checkbox"/>	HEART1	AKC	0.42	16.48	3.45	3.07	0.00 %	0.00 %	--

ROI Statistics

Line Type	ROI	Trial or Record	Min.	Max.	Mean	Std. Dev.	% Outside Grid	% > Max	Generalized EUD
<input type="checkbox"/>	LUNG_L	AKC	0.83	44.57	14.23	10.62	8.04 %	0.00 %	--
<input type="checkbox"/>	LUNG_R	AKC	0.40	25.06	3.96	3.85	4.80 %	0.00 %	--
<input type="checkbox"/>	SPINAL_CANAL	AKC	0.65	10.79	4.77	3.26	18.79 %	0.00 %	--
<input type="checkbox"/>	HEART1	AKC	0.56	18.98	5.72	5.55	8.61 %	0.00 %	--
<input type="checkbox"/>	PTV	AKC	21.67	49.00	45.32	1.68	0.00 %	0.00 %	--
<input checked="" type="checkbox"/>	ROI_1	AKC	--	5.76	1.63	0.47	0.00 %	0.00 %	--

HISTOGRAMY ROZKŁADU DAWEK

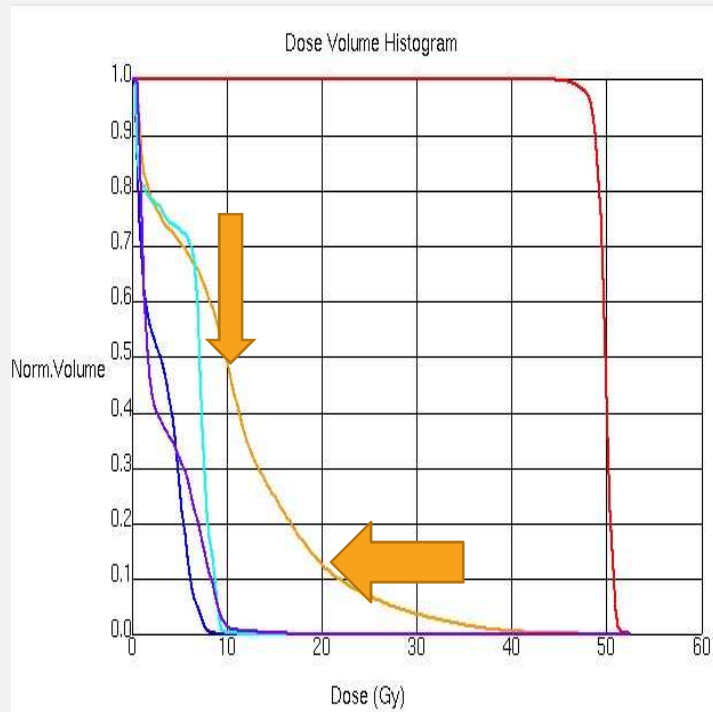

DVH Calculation

- Cumulative
- Differential

Dose Axis Display

- Normalized Dose
- Absolute Dose
- Auto-Compute Max
- Specify Max Dose

Volume Axis Display

- Normalized Volume
- Absolute Volume

Tabular DVH...

DVH Tools

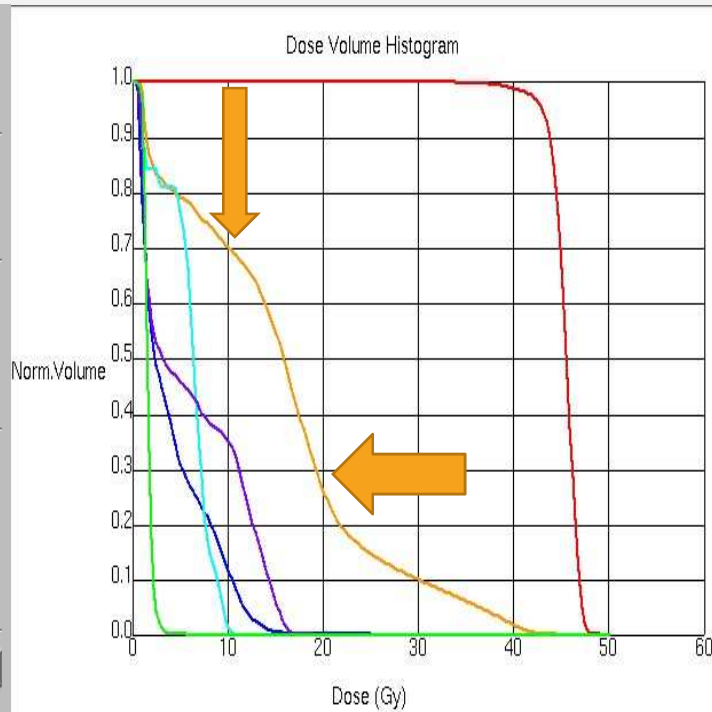

DVH Calculation

- Cumulative
- Differential

Dose Axis Display

- Normalized Dose
- Absolute Dose
- Auto-Compute Max
- Specify Max Dose

Volume Axis Display

- Normalized Volume
- Absolute Volume

Tabular DVH...

DVH Tools

ROI Statistics

Line Type	ROI	Trial or Record	Min.	Max.	Mean	Std. Dev.	% Outside Grid	% > Max	Generalized EUD
<input type="checkbox"/>	ptv	AKC	15.40	52.32	49.74	0.94	0.00 %	0.00 %	--
<input type="checkbox"/>	LUNG_L	AKC	0.38	47.10	10.54	8.44	0.79 %	0.00 %	--
<input type="checkbox"/>	LUNG_R	AKC	0.16	8.88	3.08	2.30	0.20 %	0.00 %	--
<input type="checkbox"/>	SPINAL_CANAL	AKC	0.28	11.21	5.54	3.19	4.81 %	0.00 %	--
<input checked="" type="checkbox"/>	HEART1	AKC	0.42	16.48	3.45	3.07	0.00 %	0.00 %	--

ROI Statistics

Line Type	ROI	Trial or Record	Min.	Max.	Mean	Std. Dev.	% Outside Grid	% > Max	Generalized EUD
<input type="checkbox"/>	LUNG_L	AKC	0.83	44.57	14.23	10.62	8.04 %	0.00 %	--
<input type="checkbox"/>	LUNG_R	AKC	0.40	25.06	3.96	3.85	4.80 %	0.00 %	--
<input type="checkbox"/>	SPINAL_CANAL	AKC	0.65	10.79	4.77	3.26	18.79 %	0.00 %	--
<input type="checkbox"/>	HEART1	AKC	0.56	18.98	5.72	5.55	8.61 %	0.00 %	--
<input type="checkbox"/>	PTV	AKC	21.67	49.00	45.32	1.68	0.00 %	0.00 %	--

OBRAZY CT WYKORZYSTYWANE DO PLANOWANIA LECZENIA



OBRAZY CT WYKORZYSTYWANE DO PLANOWANIA LECZENIA

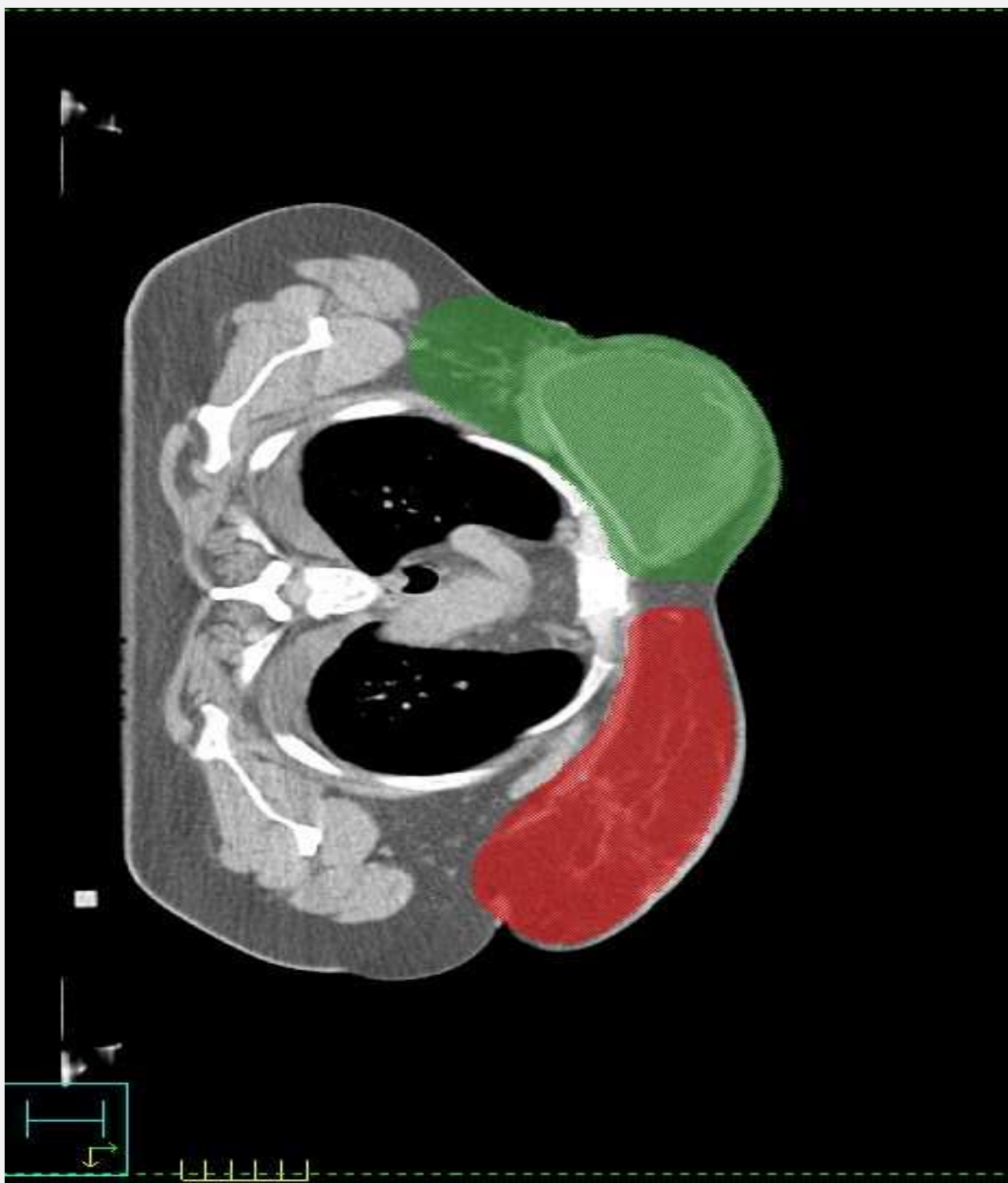

OBRAZY CT WYKORZYSTYWANE DO PLANOWANIA LECZENIA

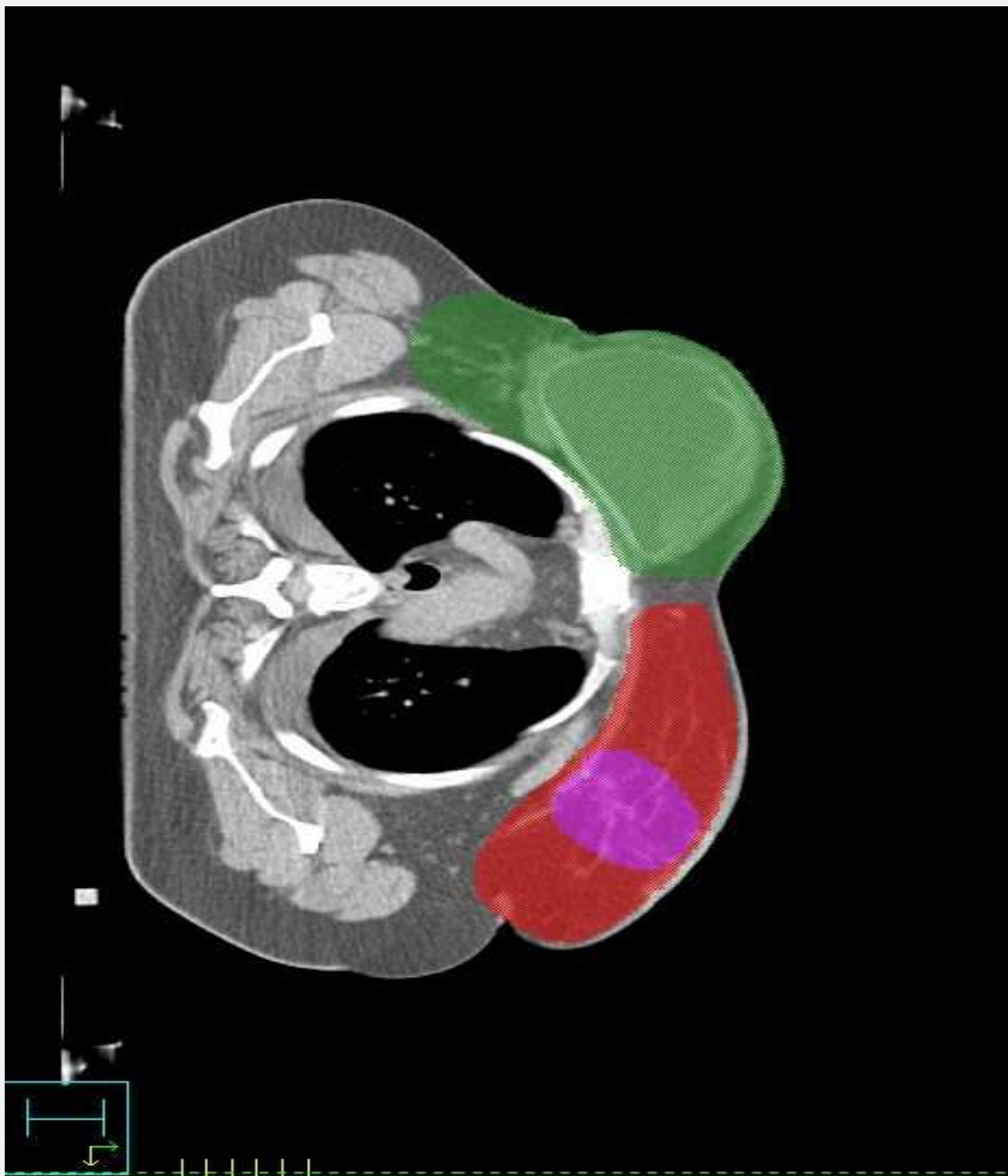

OBRAZY CT WYKORZYSTYWANE DO PLANOWANIA LECZENIA

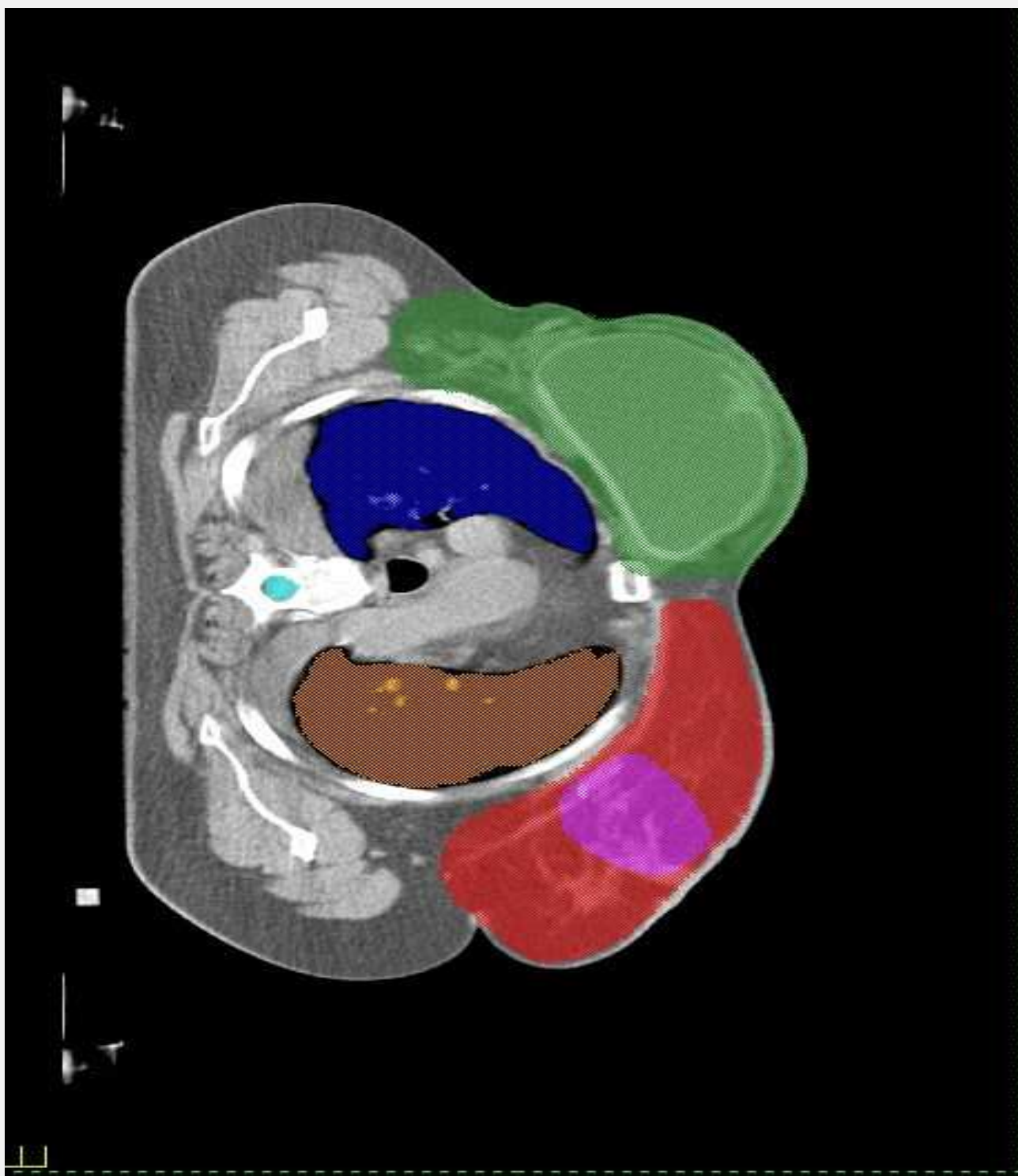

VMAT VOLUMETRIC MODULATED ARC THERAPY

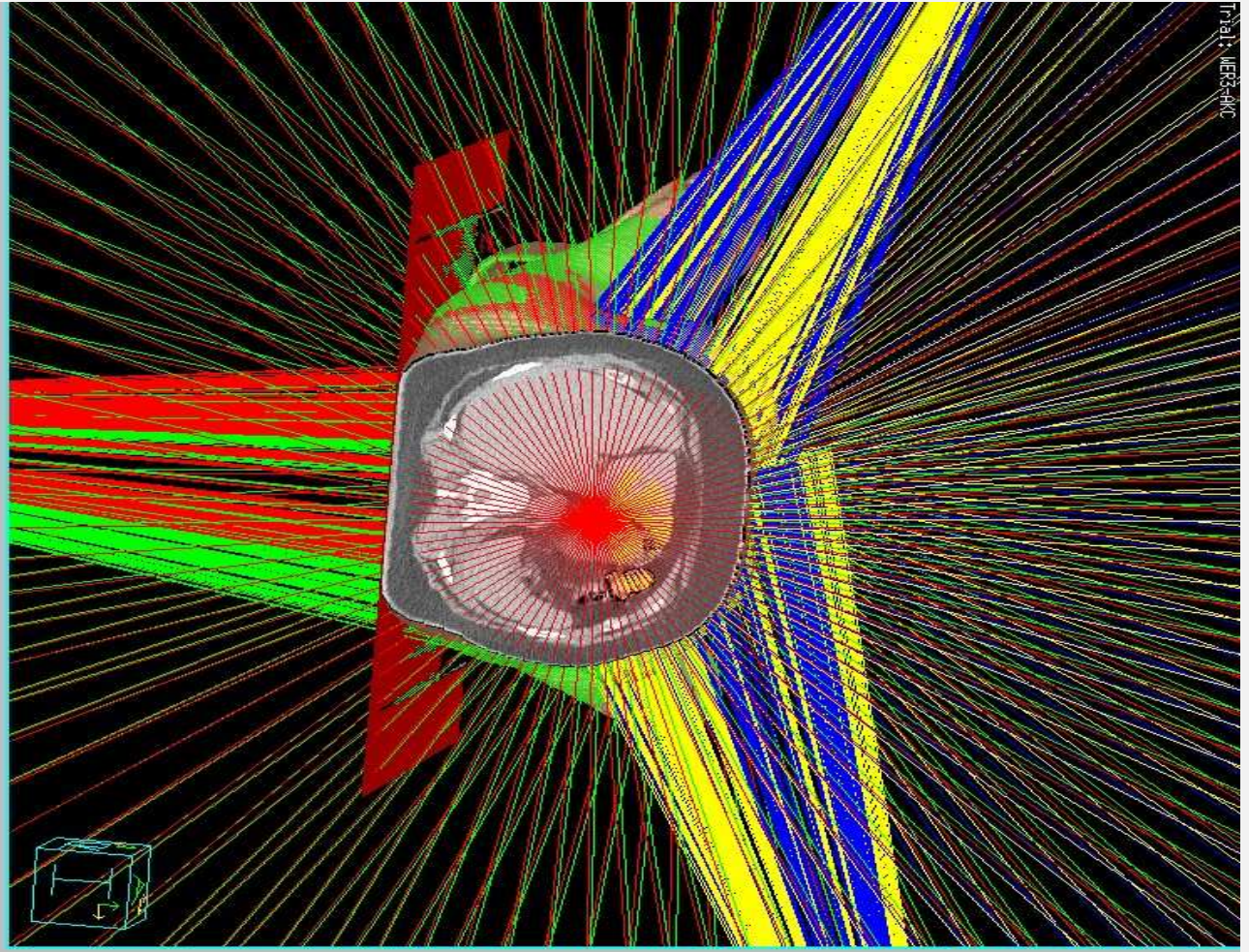

ROZKŁAD DAWKI DLA TECHNIKI VMAT

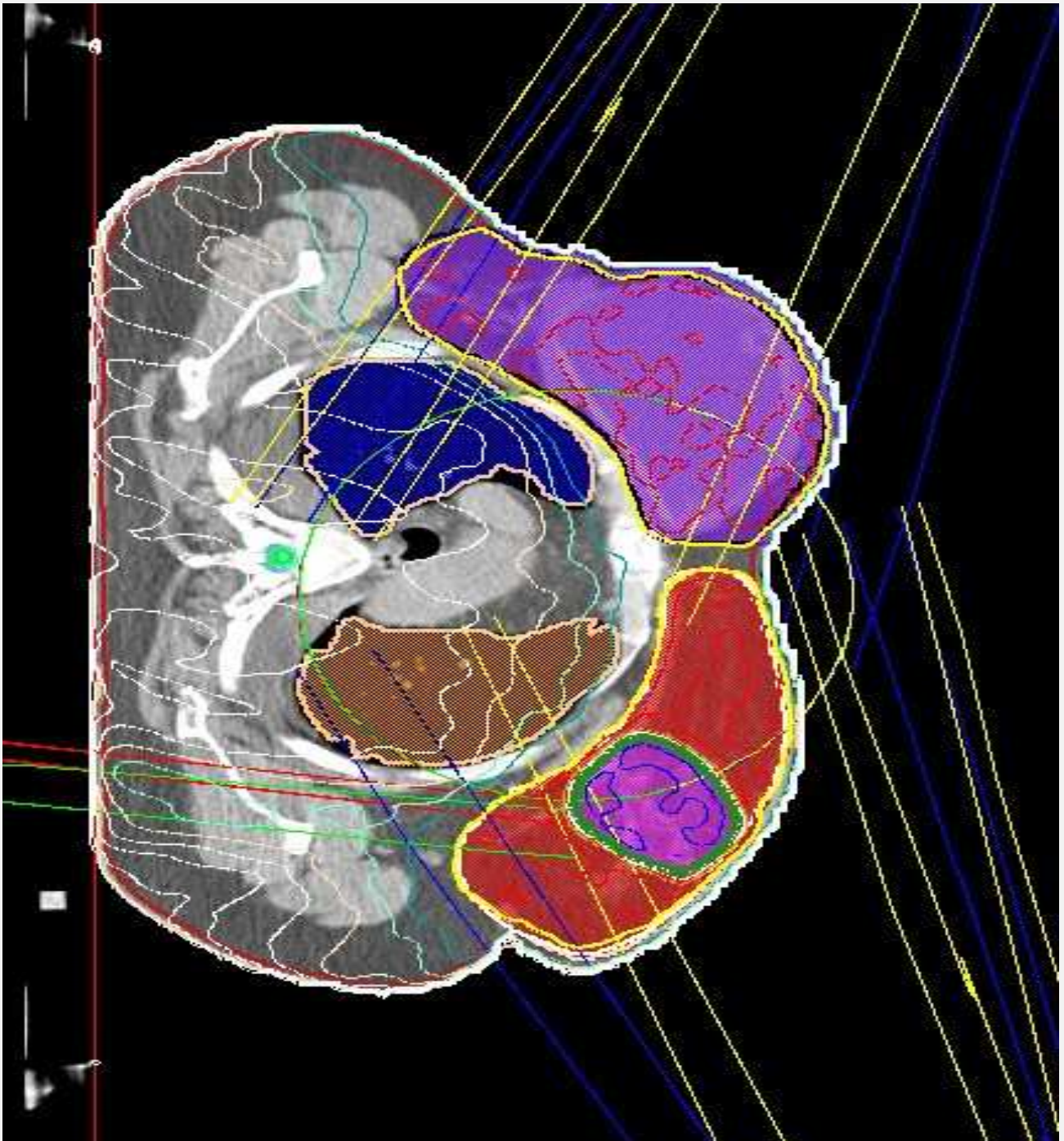

HISTOGRAM ROZKŁADU DAWKI

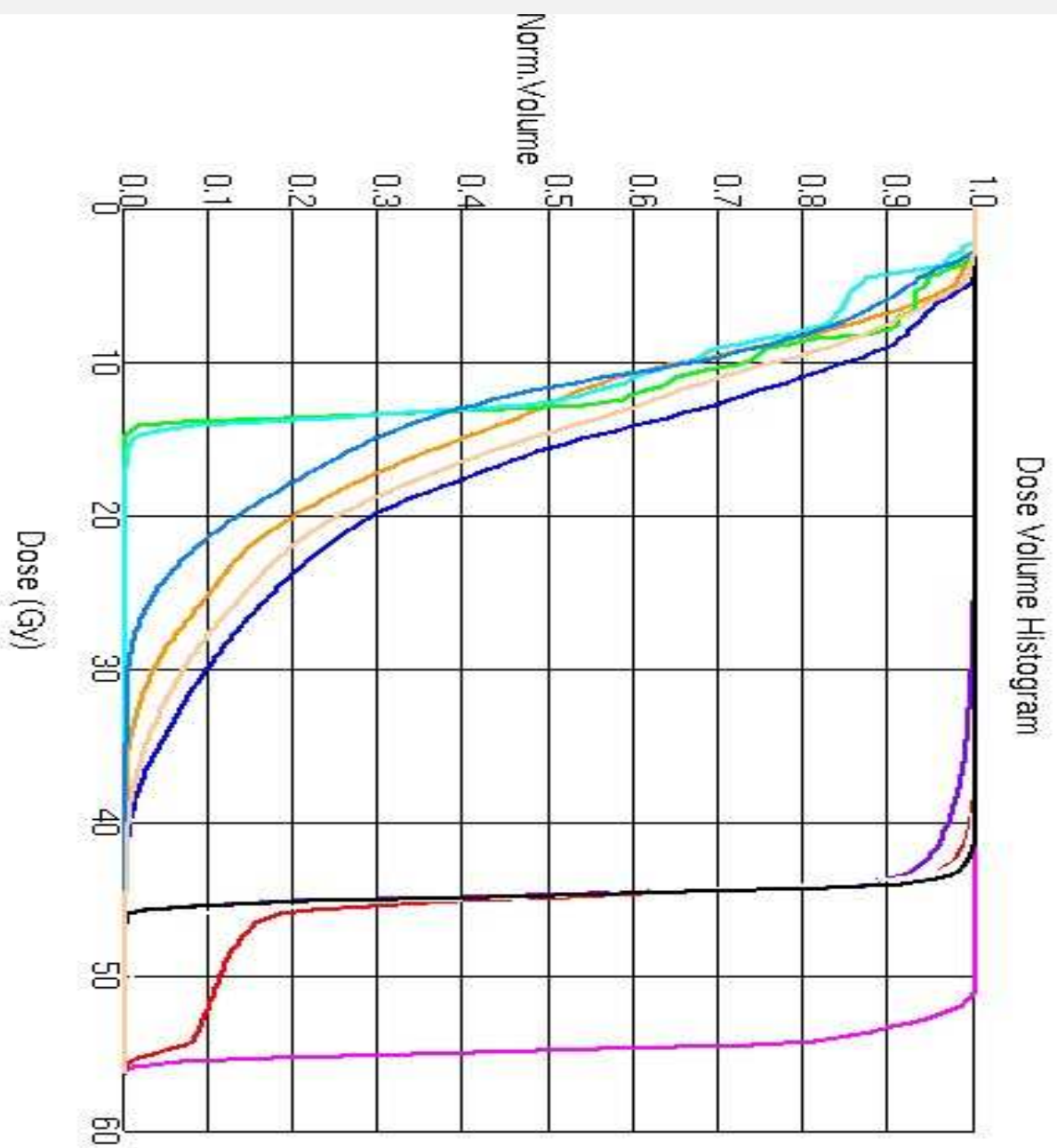

ZMIANA OBJĘTOŚCI –
ZMIANA ROZKŁADU
DAWKI

